

NOTICE!!

These documents have been scanned!

Do not place un-scanned documents beneath this notice!

Do not remove this notice from this file!

GPO Jacket No. 560-102
Print Order 61540
Rise Business Services, LLC
Job=AZ15 5/10/2019



Box Number= AZ15031



Claim Begin-End: AMC429544-AMC429546

1 Initial Receipt



AZ15031-3

AMC429540-AMC429995

**NO WARRANTY IS MADE BY BLM
FOR USE OF THE DATA FOR
PURPOSES NOT INTENDED BY BLM**

United States Department of the Interior
Bureau of Land Management
 LANDS/RECREATION & PLANNING
 ONE N CENTRAL AVE
 PHOENIX, AZ 85004 -2203
 Phone: 602-417-9200

Receipt

No: 3149001

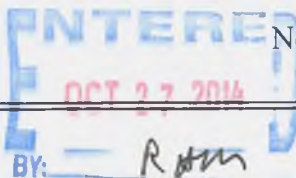

Transaction #: 3241293	
Date of Transaction: 10/15/2014	
CUSTOMER:	
CLARK COPPER MINES LLC ATTN.: FREDERICK C BAUMAN ESQ 6440 SKY POINTE DR STE 140-149 LAS VEGAS, NV 89131-4047 US	

LINE #	QTY	DESCRIPTION	REMARKS	UNIT PRICE	TOTAL
1	3.00	LOCATABLE MINERALS / MINING CLAIMS-NEW, UNADJUD, ONE OR MORE AUTH NOS / NEW MINING CLAIMS LOCATION FEE CASES: AMC429544/\$37.00, AMC429545/\$37.00, AMC429546/\$37.00		- n/a -	111.00
2	3.00	LOCATABLE MINERALS / MINING CLAIMS-NEW, UNADJUD, ONE OR MORE AUTH NOS / NEW MINING CLAIM PROCESSING FEE CASES: AMC429544/\$20.00, AMC429545/\$20.00, AMC429546/\$20.00		- n/a -	60.00
3	3.00	LOCATABLE MINERALS / MINING CLAIMS-NEW, UNADJUD, ONE OR MORE AUTH NOS / NEW MINING CLAIMS MAINTENANCE FEE CASES: AMC429544/\$155.00, AMC429545/\$155.00, AMC429546/\$155.00		- n/a -	465.00
TOTAL:					\$636.00

PAYMENT INFORMATION				
1	AMOUNT:	636.00	POSTMARKED:	10/10/2014
	TYPE:	CHECK	RECEIVED:	10/14/2014
	CHECK NO:	6453		
	NAME:	BAUMAN, FREDERICK ATTN.: FREDERICK C BAUMAN ESQ 6440 SKY POINTE DR STE 140-149 LAS VEGAS NV 89131-4047 US		

REMARKS

This receipt was generated by the automated BLM Collections and Billing System and is a paper representation of a portion of the official electronic record contained therein.

NOTICE!!

These documents have been scanned!

Do not place un-scanned documents beneath this notice!

Do not remove this notice from this file!

GPO Jacket No. 560-102
Print Order 61540
Rise Business Services, LLC
Job=AZ15 5/10/2019



Box Number= AZ15031



Claim Begin-End: AMC429544-AMC429546

2 Correspondence



AZ15031-3

AMC429540-AMC429995

SENDER: COMPLETE THIS SECTION

- Complete items 1, 2, and 3. Also complete item 4 if Restricted Delivery is desired.
- Print your name and address on the reverse so that we can return the card to you.
- Attach this card to the back of the mailpiece, or on the front if space permits.

1. Article Addressed to:

CLARK COPPER MINES LLC
 6440 SKY POINTE DR STE 140-412
 LAS VEGAS, NV 89131-4047
 9310/PB/AMC429544

2. Article Number

(Transfer from service label)

7014 2870 0000 7991 9811

COMPLETE THIS SECTION ON DELIVERY

A. Signature.

X

 Agent AddresseeB. Received by *(Printed Name)*

C. Date of Delivery

RECEIVED
 DLN 2015 AUG 11 2:41 PM
 8-1-15

D. Is delivery address different from item 1?

 Yes

If YES, enter delivery address below:

 No

2015 AUG -6 P 2:41

PHOENIX, ARIZONA

3. Service Type

 Certified Mail® Priority Mail Express™ Registered Return Receipt for Merchandise Insured Mail Collect on Delivery4. Restricted Delivery? *(Extra Fee)* Yes

UNITED STATES POSTAL SERVICE

NOV 1990

NOV 1990

NOV 1990



First-Class Mail
Postage & Fees Paid
USPS
Permit No. G-10

- Sender: Please print your name, address, and ZIP+4® in this box•

UNITED STATES
DEPARTMENT OF THE INTERIOR
Bureau of Land Management
Arizona State Office
One N. Central Avenue, Suite 800
Phoenix, AZ 85004-4427

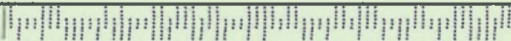



United States Department of the Interior



BUREAU OF LAND MANAGEMENT
Arizona State Office
One North Central Avenue, Suite 800
Phoenix, Arizona 85004-4427
www.blm.gov/az

JUL 27 2015

In Reply Refer To:
3800 (9310) PB
AMC429544

CERTIFIED MAIL - RETURN RECEIPT REQUESTED No. 7014 2870 0000 7991 9811

DECISION

CLARK COPPER MINES LLC : This Decision Affects Those Claims
6440 SKY POINTE DR STE 140-412 : Shown in the Block Below.
LAS VEGAS, NV 89131-4047 :

AMC429546
SAVOY 19

AC 393 - FILE W/ COUNTY PRE LCL
AC 631 - 7-27-15
AC 669 - 7-27-15

Mining Claim(s) Declared Null and Void

Pursuant to Title 43 Code of Federal Regulations (CFR) 3832.1, this office received your notice(s) of location for recording mining claims. In accordance with 43 CFR 3833.91, the claim(s) listed above is/are hereby declared null and void ab initio for the reason indicated below. A copy of the Master Title Plat is enclosed for your convenience, if applicable.

- 1) The claim listed above has a County recordation date of September 8, 2014, and a location date of September 19, 2014. Mining claims cannot be recorded with the County prior to locating the claim on the ground.
- 2) Please note that it appears that a portion of the claim is located on land that was patented.

This decision does not relieve you of the liability for reclamation of all areas disturbed by your activities on land encompassed by your mining claim(s) and/or site(s). After you complete the reclamation, you must notify the authorized officer of the appropriate surface managing agency so that the authorized officer may conduct a final site inspection and determine whether you may be released from liability. If you fail to reclaim the land to the satisfaction of the authorized officer, the surface management agency may cite you for noncompliance under its surface management regulations.

For land administered by the Bureau of Land Management (BLM), if you fail to reclaim the land to the satisfaction of the authorized officer as required in 43 CFR Subpart 3809, the BLM will issue an order of noncompliance under 43 CFR 3809.601(a). If you fail to comply with the noncompliance order, the BLM may take further action under 43 CFR 3809.604. Failure to conduct reclamation is a prohibited act that may subject you to criminal penalties. See 43 CFR 3809.605(h) and 43 CFR 3809.700. If your occupancy has been terminated and you fail to remove structures, material, and equipment, and any

DD 8/31/15

personal property in accordance with the regulations in 43 CFR 3715.5-1, the BLM may dispose of the property. In accordance with 43 CFR 3715.5-2, you will remain liable for the costs the BLM incurs in removing and disposing of the property.

Appeal Procedures

This decision may be appealed to the Interior Board of Land Appeals, Office of the Secretary, in accordance with the regulations contained in 43 CFR, Part 4 and the enclosed Form 1842-1. If an appeal is taken, your notice of appeal must be filed in this office (at the above address) within 30 days from receipt of this decision. The appellant has the burden of showing that the decision appealed from is in error.

If you wish to file a petition pursuant to regulation 43 CFR 4.21 (58 FR 4939, January 19, 1993), for a stay of the effectiveness of this decision during the time that your appeal is being reviewed by the Board, the petition for a stay must accompany your notice of appeal. A petition for a stay is required to show sufficient justification based on the standards listed below. Copies of the notice of appeal and petition for a stay must also be submitted to each party named in this decision and to the Interior Board of Land Appeals and to the appropriate Office of the Solicitor (see 43 CFR 4.413) at the same time the original documents are filed with this office. If you request a stay, you have the burden of proof to demonstrate that a stay should be granted.

Standards for Obtaining a Stay

Except as otherwise provided by law or other pertinent regulation, a petition for a stay of a decision pending appeal shall show sufficient justification based on the following standards:

- (1) The relative harm to the parties if the stay is granted or denied,
- (2) The likelihood of the appellant's success on the merits,
- (3) The likelihood of immediate and irreparable harm if the stay is not granted, and
- (4) Whether the public interest favors granting the stay.

If additional information is required, please contact Pauline Brown at 602-417-9360. Please include your AMC serial number(s) on all correspondence.

Sincerely,



for Rebecca Heick
Acting Deputy State Director
Lands and Minerals Division

Enclosure(s)

NOTICE!!

These documents have been scanned!

Do not place un-scanned documents beneath this notice!

Do not remove this notice from this file!

GPO Jacket No. 560-102
Print Order 61540
Rise Business Services, LLC
Job=AZ15 5/10/2019



Box Number= AZ15031



Claim Begin-End: AMC429544-AMC429546

3 Transfers



AZ15031-3

AMC429540-AMC429995

429544
429628

When recorded return to:
Frederick C Bauman, Esq.
6440 Sky Pointe Dr., Ste 140-149
Las Vegas, NV 89131



RECEIVED
CLERK'S OFFICE
2017 NOV -3 PM 2:11
PHOENIX ARIZONA

QUITCLAIM MINING DEED
(Exempt A.6)

This Mining Deed, dated as of September 24, 2017, made by **McIntyre Mines, LLC**, an Arizona limited liability company having an address of 3760 NW 183rd Ave., Portland, OR 97229 (the "Grantor") to **Silver Nickel Mining Company**, an Arizona corporation having an address of 5822 W. Michelle Dr., Glendale, AZ 85308 (the "Grantee");

WITNESSETH:

WHEREAS, Grantor is the owner of eight unpatented lode mining claims in the Tiger Mining District in Sections 26 and 35 of T10N, R1W, G&SRB&M, Yavapai County, Arizona (the "Claims"), to wit:

<u>CLAIM NAME</u>	<u>CLAIMANT'S NAME</u>	<u>AMC NUMBER</u>	<u>DATE LOCATED</u>	<u>RECORDING INFO</u>
Growler	Clark Copper Mines, LLC	413502	01/12/2012	Bk 4857 p 885
		Amended	09/04/2014	Fee20140040821
Savoy 1	Clark Copper Mines, LLC	429544	09/04/2014	Fee20140040822
Savoy 2	Clark Copper Mines, LLC	429545	09/04/2014	Fee20140040823
Savoy 14	Clark Copper Mines, LLC	429628	09/04/2014	Fee20140040824
Savoy 15	Clark Copper Mines, LLC	429629	09/04/2014	Fee20140040825
Savoy 16	Clark Copper Mines, LLC	429630	09/04/2014	Fee20140040826
Savoy 17	Clark Copper Mines, LLC	429631	09/04/2014	Fee20140040827
Savoy 18	Clark Copper Mines, LLC	429632	09/04/2014	Fee20140040828

WHEREAS, Grantor desires to convey the Claims to Grantee;

NOW, THEREFORE, in consideration of the sum of Ten Dollars (\$10) Dollars in hand paid to Grantor, receipt of which is hereby acknowledged, and for other good and sufficient consideration the receipt and sufficiency of which is hereby acknowledged, the parties hereto, intending to be legally bound hereby, agree as follows:

ENTERED
JAN 12 2018
BY: *[Signature]*

Grantor does by these presents hereby grant, bargain, sell, transfer, convey, set over and remise any and all of its interest in, to or under, the Claims unto Grantee, its successors and assigns, forever, including all mineral rights, water rights (if any), dumps and tailings located thereon.

TO HAVE AND TO HOLD the above described Claims unto Grantee, its successors and assigns, forever.

IN WITNESS WHEREOF, Grantor has caused this instrument to be executed and delivered as of the day and year first above written.

McINTYRE MINES, LLC , an
Arizona limited liability company

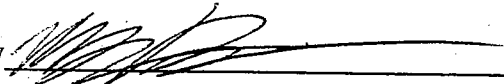
By 
Name: Morgan L. Bauman
Title: Successor Trustee

RECEIVED
M.M. & P. REFERENCE
2017 NOV -3 10 12
PHOENIX, ARIZONA

100-100000-100000

100-100000-100000

100-100000-100000

STATE OF OREGON)

)ss.

COUNTY OF Washington

ACKNOWLEDGMENT

On this 2 day of October, 2017, before me, an undersigned Notary Public, personally appeared Morgan L. Bauman, known to me to be the individual who executed the foregoing instrument and acknowledged the same to be her free act and deed.

My Commission Expires 10/24/2020

Cintia Zuniga

Notary Public

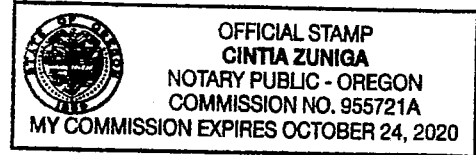

RECEIVED
PLM AGENCY OFFICE
2017 NOV -3 10 54 AM
CINTIA ZUNIGA

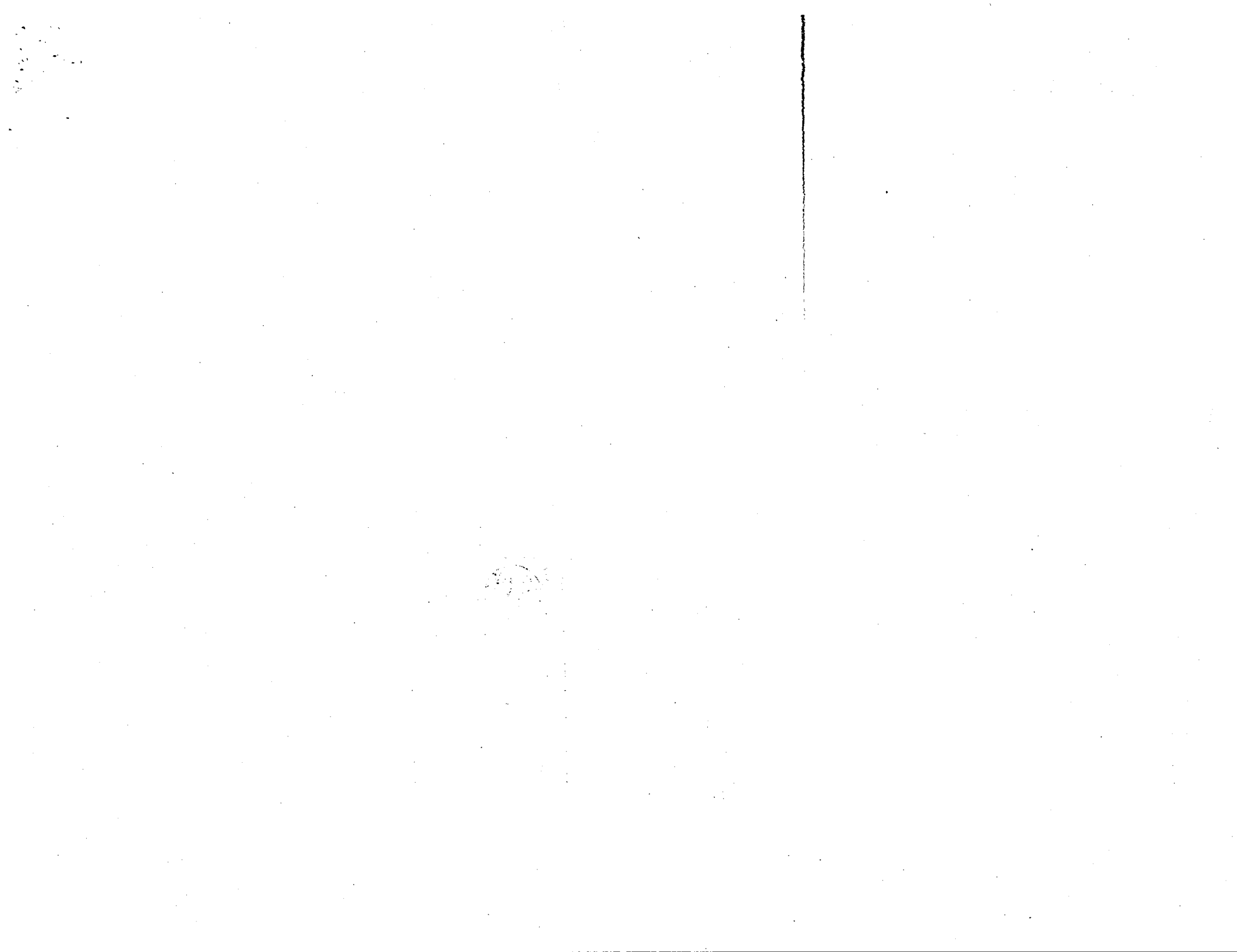

SILVER NICKEL MINING CO
2222 W. CLEARVIEW TRAIL
ANTHEM, AZ 85086

PHOENIX AZ 852

02 NOV 2017 PM 10 L



Bureau of Land Management
One N. Central Ave Ste 800
Phoenix, AZ 85004-

RECEIVED
BLM AZ STATE OFFICE
017 NOV -3 P 3 1
PHOENIX ARIZONA

85004-442700



United States Department of the Interior
Bureau of Land Management
 DIV OF LANDS, MINRLS & ENERGY
 ONE N CENTRAL AVE
 PHOENIX, AZ 85004 -4427
 Phone: 602-417-9200

Receipt

No: 4011803

Transaction #: 4122398	
Date of Transaction: 11/06/2017	
CUSTOMER:	
FREDERICK C BAUMAN 6440 SKY POINTE DR STE 140-149 LAS VEGAS,NV 89131-4047 US	

LINE #	QTY	DESCRIPTION	REMARKS	UNIT PRICE	TOTAL
1	1.00	LOCATABLE MINERALS / MINING CLAIMS- NOT NEW-UNADJUD,ONE AUTH NO. ONLY / MINING CLAIM MONEY RECEIVED CASES: AMC413502/\$70.00	TRF/7	- n/a -	70.00
TOTAL:					\$70.00

PAYMENT INFORMATION			
1	AMOUNT:	70.00	POSTMARKED: N/A
	TYPE:	CHECK	RECEIVED: 11/03/2017
	CHECK NO:	1183	
	NAME:	SILVER NICKEL MINING CO 2222 W CLEARVIEW TRL ANTHEM AZ 85086 US	

REMARKS

This receipt was generated by the automated BLM Collections and Billing System and is a paper representation of a portion of the official electronic record contained therein.



United States Department of the Interior

BUREAU OF LAND MANAGEMENT

Arizona State Office

One North Central Avenue, Suite 800

Phoenix, Arizona 85004-4427

www.blm.gov/az/



In Reply Refer To:
3800 (9200) RM
AMC429623

DEC 20 2017

CERTIFIED MAIL - RETURN RECEIPT REQUESTED 7017 0190 0000 4056 9902

NOTICE

SILVER NICKEL MINING CO
5822 W MICHELLE DR
GLENDALE, AZ 85308-1244

This Decision Affects Those Claims
Shown in the Block Below.

AMC429632
SAVOY 18

Transfer(s) Not Processed

A conveyance document to transfer ownership of the mining claim(s) listed above was received by the Bureau of Land Management (BLM) Arizona State Office. The transfer(s) of ownership cannot be processed for the following reason(s):

An insufficient amount of money was received. The processing fee for a transfer of interest is \$10 per claim, per grantee. An additional fee of \$10 is required.

If appropriate, please submit a corrected conveyance document, required documents, or additional fees, within 30 days of your receipt of this notice. If the required information is not received within the 30-day timeframe, no further action will be taken, and the BLM will retain the non-refundable processing fees submitted.

If additional information is required, please contact RéAnn Myers at 602-417-9413. Please include your AMC serial number(s) on all correspondence.

Lucas Lucero
Deputy State Director
Lands, Minerals and Energy Division

40597169

RECEIVED
BLM ARIZONA
2018 JAN - 4 P 1:0
PHOENIX, ARIZONA

United States Department of the Interior
Bureau of Land Management
 DIV OF LANDS, MINRLS & ENERGY
 ONE N CENTRAL AVE
 PHOENIX, AZ 85004 -4427
 Phone: 602-417-9200

Receipt

No: 4011803

Transaction #: 4122398
Date of Transaction: 11/06/2017

CUSTOMER:

FREDERICK C BAUMAN
 6440 SKY POINTE DR STE 140-149
 LAS VEGAS, NV 89131-4047 US

LINE #	QTY	DESCRIPTION	REMARKS	UNIT PRICE	TOTAL
1	1.00	LOCATABLE MINERALS / MINING CLAIMS- NOT NEW-UNADJUD, ONE AUTH NO. ONLY / MINING CLAIM MONEY RECEIVED CASES: AMC413502/\$70.00	TRF/7	- n/a -	70.00
TOTAL:					\$70.00

PAYMENT INFORMATION

1	AMOUNT:	70.00	POSTMARKED:	N/A
	TYPE:	CHECK	RECEIVED:	11/03/2017
	CHECK NO:	1183		
	NAME:	SILVER NICKEL MINING CO 2222 W CLEARVIEW TRL ANTHEM AZ 85086 US		

REMARKS

This receipt was generated by the automated BLM Collections and Billing System and is a paper representation of a portion of the official electronic record contained therein.

RECEIVED
 2018 JAN - 4 P 1:07
 PHOENIX, ARIZONA

When recorded return to:
 Frederick C Bauman, Esq.
 6440 Sky Pointe Dr., Ste 140-149
 Las Vegas, NV 89131

RECEIVED
 BLM AZ STATE OFFICE
 2017 NOV - 3 P 3:11
 PHOENIX, ARIZONA

QUITCLAIM MINING DEED
 (Exempt A-6)

This Mining Deed, dated as of September 24, 2017, made by McIntyre Mines, LLC, an Arizona limited liability company having an address of 3760 NW 183rd Ave., Portland, OR 97229 (the "Grantor") to Silver Nickel Mining Company, an Arizona corporation having an address of 5822 W. Michelle Dr., Glendale, AZ 85308 (the "Grantee");

WITNESSETH:

WHEREAS, Grantor is the owner of eight unpatented lode mining claims in the Tiger Mining District in Sections 26 and 35 of T10N, R1W, G&SRB&M, Yavapai County, Arizona (the "Claims"), to wit:

<u>CLAIM NAME</u>	<u>CLAIMANT'S NAME</u>	<u>AMC NUMBER</u>	<u>DATE LOCATED</u>	<u>RECORDING INFO</u>
Growler	Clark Copper Mines, LLC	413502	01/12/2012	Bk 4857 p 885
Savoy 1	Clark Copper Mines, LLC	Amended	09/04/2014	Fee20140040821
Savoy 2	Clark Copper Mines, LLC	429544	09/04/2014	Fee20140040822
Savoy 14	Clark Copper Mines, LLC	429545	09/04/2014	Fee20140040823
Savoy 15	Clark Copper Mines, LLC	429628	09/04/2014	Fee20140040824
Savoy 16	Clark Copper Mines, LLC	429629	09/04/2014	Fee20140040825
Savoy 17	Clark Copper Mines, LLC	429630	09/04/2014	Fee20140040826
Savoy 18	Clark Copper Mines, LLC	429631	09/04/2014	Fee20140040827
	Clark Copper Mines, LLC	429632	09/04/2014	Fee20140040828

WHEREAS, Grantor desires to convey the Claims to Grantee;

NOW, THEREFORE, in consideration of the sum of Ten Dollars (\$10) Dollars in hand paid to Grantor, receipt of which is hereby acknowledged, and for other good and sufficient consideration the receipt and sufficiency of which is hereby acknowledged, the parties hereto intending to be legally bound hereby, agree as follows:

RECEIVED
 BLM AZ STATE OFFICE
 2017 JAN - 4 P 1:07
 PHOENIX, ARIZONA

Grantor does by these presents hereby grant, bargain, sell, transfer, convey, set over and remise any and all of its interest in, to or under, the Claims unto Grantee, its successors and assigns, forever, including all mineral rights, water rights (if any), dumps and tailings located thereon.

TO HAVE AND TO HOLD the above described Claims unto Grantee, its successors and assigns, forever.

IN WITNESS WHEREOF, Grantor has caused this instrument to be executed and delivered as of the day and year first above written.

McINTYRE MINES, LLC, an
Arizona limited liability company

By: [Signature]
Name: Morgan E. Bauman
Title: Successor Trustee

RECEIVED
DLM AZ STATE OFFICE
2010 JAN -4 P 1:07
PHOENIX, ARIZONA

RECEIVED
DLM AZ STATE OFFICE
2011 NOV -3 P 3:12
PHOENIX, ARIZONA

STATE OF OREGON)
)ss.
COUNTY OF Washington

ACKNOWLEDGMENT

On this 2 day of October, 2017, before me, an undersigned Notary Public, personally appeared Morgan L. Bauman, known to me to be the individual who executed the foregoing instrument and acknowledged the same to be her free act and deed.

My Commission Expires 10/24/2020

Cintia Zuniga
Notary Public

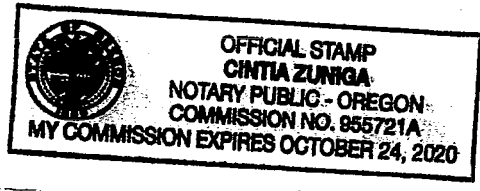

RECEIVED
DLM AV STATE OFFICE
2018 JAN - 4 P 1:07
PHOENIX, ARIZONA

RECEIVED
DLM AV STATE OFFICE
2017 NOV - 3 P 3:12
PHOENIX, ARIZONA

United States Department of the Interior
Bureau of Land Management
 DIV OF LANDS, MINRLS & ENERGY
 ONE N CENTRAL AVE
 PHOENIX, AZ 85004 -4427
 Phone: 602-417-9200

Receipt

No: 4059769

Transaction #: 4171372	
Date of Transaction: 01/04/2018	
CUSTOMER:	
SILVER NICKEL MINING CO 5822 W MICHELLE DR GLENDALE, AZ 85308-1244 US	

LINE #	QTY	DESCRIPTION	REMARKS	UNIT PRICE	TOTAL
1	1.00	LOCATABLE MINERALS / MINING CLAIMS- NOT NEW-UNADJUD, ONE AUTH NO. ONLY / MINING CLAIM MONEY RECEIVED CASES: AMC429632/\$10.00	TRF/1	- n/a -	10.00
TOTAL:					\$10.00

PAYMENT INFORMATION					
1	AMOUNT:	10.00	POSTMARKED:	N/A	
	TYPE:	CHECK	RECEIVED:	01/04/2018	
	CHECK NO:	1194			
	NAME:	SILVER NICKEL MINING CO 2222 W CLEARVIEW TRL ANTHEM AZ 85086 US			

REMARKS
<i>Envelope is with mining claim - full</i>

This receipt was generated by the automated BLM Collections and Billing System and is a paper representation of a portion of the official electronic record contained therein.

When recorded return to:
Frederick C Bauman, Esq.
6440 Sky Pointe Dr., Ste 140-149
Las Vegas, NV 89131



Amc 413502
429544
429628

QUITCLAIM MINING DEED

This Mining Deed, dated as of May 30, 2017, made by **Clark Copper Mines, LLC**, an Arizona limited liability company with an address of 6440 Sky Pointe Dr., Ste 140-412, Las Vegas, NV 89131 (the "Grantor") to **McIntyre Mines, LLC**, an Arizona limited liability company having an address of 3760 NW 183rd Ave., Portland, OR 97229 (the "Grantee");

WITNESSETH:

WHEREAS, Grantor is the owner of eight unpatented lode mining claims in the Tiger Mining District in Sections 26 and 35 of T10N, R1W, G&SRB&M, Yavapai County, Arizona (the "Claims"), to wit:

<u>CLAIM NAME</u>	<u>CLAIMANT'S NAME</u>	<u>AMC NUMBER</u>	<u>DATE LOCATED</u>	<u>RECORDING INFO</u>
Growler	Clark Copper Mines, LLC	413502	01/12/2012	Bk 4857 p 885
		Amended	09/04/2014	Fee20140040821
Savoy 1	Clark Copper Mines, LLC	429544	09/04/2014	Fee20140040822
Savoy 2	Clark Copper Mines, LLC	429545	09/04/2014	Fee20140040823
Savoy 14	Clark Copper Mines, LLC	429628	09/04/2014	Fee20140040824
Savoy 15	Clark Copper Mines, LLC	429629	09/04/2014	Fee20140040825
Savoy 16	Clark Copper Mines, LLC	429630	09/04/2014	Fee20140040826
Savoy 17	Clark Copper Mines, LLC	429631	09/04/2014	Fee20140040827
Savoy 18	Clark Copper Mines, LLC	429632	09/04/2014	Fee20140040828

WHEREAS, Grantor desires to convey the Claims to Grantee;

NOW, THEREFORE, in consideration of the sum of Ten Dollars (\$10) Dollars in hand paid to Grantor, receipt of which is hereby acknowledged, and for other good and sufficient consideration the receipt and sufficiency of which is hereby acknowledged, the parties hereto, intending to be legally bound hereby, agree as follows:

INTERE
JUL 20 2017
BY:

3893657

2017 JUN 13 P 3:13

Grantor does by these presents hereby grant, bargain, sell, transfer, convey, set over and remise any and all of its interest in, to or under, the Claims unto Grantee, its successors and assigns, forever, including all mineral rights, water rights (if any), dumps and tailings located thereon.

TO HAVE AND TO HOLD the above described Claims unto Grantee, its successors and assigns, forever.

IN WITNESS WHEREOF, Grantor has caused this instrument to be executed and delivered as of the day and year first above written.

THE GRANTOR:

CLARK COPPER MINES, LLC, an Arizona limited liability company

By its Manager:

SEARCHLIGHT STRATEGIC RESOURCES, LLC, an Arizona limited liability company

By its Manager:

McINTYRE & BAUMAN GROUP, LLC, an Arizona limited liability company

By its Manager:

SEARCHLIGHT EXPLORATION, LLC, an Arizona limited liability company

By *Frederick C. Bauman*

Name: Frederick C. Bauman _____

Title: Manager _____

RECEIVED
2011 JUL 17 P 3:13
FREDERICK, AMILZONIA

STATE OF NEVADA)
)ss.
COUNTY OF CLARK)

ACKNOWLEDGMENT

On this 31st day of May, 2017, before me, an undersigned Notary Public, personally appeared Frederick C. Bauman, known to me to be the individual who executed the foregoing instrument and acknowledged the same to be her free act and deed.

My Commission Expires 09-17-2018

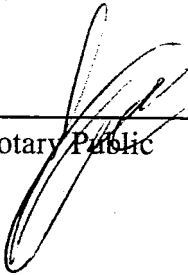

Notary Public

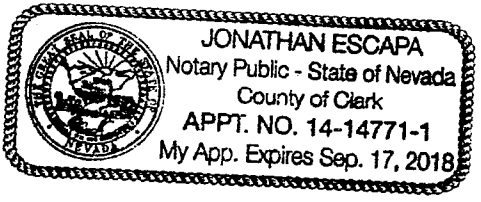

RECEIVED
2017 JUL 17 P 3:13
DENIX, ANIZONA

BAUMAN & ASSOCIATES LAW FIRM

FREDERICK C. BAUMAN

Attorney-at-Law

Nevada Bar No. 8370

6440 Sky Pointe Dr., Ste 140-149

Las Vegas, NV 89131 U.S.A.

www.lawbauman.com

(702) 533-8372

(800) 991-8697

fred@lawbauman.com

July 10, 2017

United States Bureau of Land Management
Arizona State Office
1 N Central Ave, Ste 800
Phoenix, AZ 85004
Attn: Mining Claims

RECEIVED
2017 JUL 17 P 3:12
PHOENIX, ARIZONA

Re: Transfer of 8 unpatented mining claims; filing of Small Miner Waiver by Claimant

Ladies and Gentlemen:

Eight (8) unpatented mining claims have been deeded by Clark Copper Mines, LLC (which is not a small miner) to McIntyre Mines, LLC, which is a small miner. Morgan Bauman is the Manager and sole owner of McIntyre Mines, LLC. She is also the owner of four (4) patented mining claims that adjoin the eight (8) deeded unpatented claims.

A copy of the recorded deed is enclosed, together with a check for \$80 to pay the claim transfer fee for 8 claims @ \$10 per claim.

Also enclosed is a Maintenance Fee Waiver Form signed by Morgan Bauman as Manager of McIntyre Mines, LLC. While Morgan Bauman is my daughter, she is over the age of 21 and resides in Oregon. Therefore, Morgan and I are not deemed to be related parties under BLM regulations.

Please do not hesitate to call if you have any questions (702) 533-8372.

Sincerely yours,

BAUMAN & ASSOCIATES LAW FIRM

By 
Frederick C. Bauman

Bauman + Assoc.
6440 Stey Pointe Dr.,
Ste 140-149
Las Vegas, NV 89131

LAS VEGAS NV 890

12 JUL 2017 PM 3 L

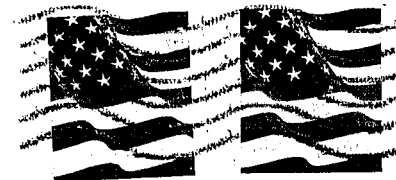

United States Bureau of Land Management
Arizona State Office
1 N. Central Ave, Ste 800
Phoenix, AZ

PHOENIX, ARIZONA

2017 JUL 17 P 3:12

RECEIVED

Attn: Mining Claims

8500484427 0041

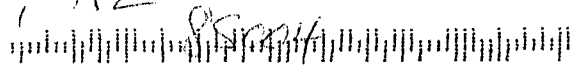

United States Department of the Interior
Bureau of Land Management
 DIV OF LANDS, MINRLS & ENERGY
 ONE N CENTRAL AVE
 PHOENIX, AZ 85004 -4427
 Phone: 602-417-9200

Receipt

No: 3893687

Transaction #: 4002948	
Date of Transaction: 07/18/2017	
CUSTOMER:	
FREDERICK C BAUMAN 6440 SKY POINTE DR STE 140-149 LAS VEGAS, NV 89131-4047 US	

LINE #	QTY	DESCRIPTION	REMARKS	UNIT PRICE	TOTAL
1	1.00	LOCATABLE MINERALS / MINING CLAIMS- NOT NEW-UNADJUD, ONE AUTH NO. ONLY / MINING CLAIM MONEY RECEIVED CASES: AMC413502/\$80.00	TRF/8 WAV 2017/10	- n/a -	80.00
TOTAL:					\$80.00

PAYMENT INFORMATION					
1	AMOUNT:	80.00	POSTMARKED:	07/12/2017	
	TYPE:	CHECK	RECEIVED:	07/17/2017	
	CHECK NO:	1185			
	NAME:	BAUMANN, FREDERICK C 6440 SKY POINTE DR STE 140-149 LAS VEGAS NV 89131-4047 US			

REMARKS

This receipt was generated by the automated BLM Collections and Billing System and is a paper representation of a portion of the official electronic record contained therein.

NOTICE!!

These documents have been scanned!

Do not place un-scanned documents beneath this notice!

Do not remove this notice from this file!

GPO Jacket No. 560-102
Print Order 61540
Rise Business Services, LLC
Job=AZ15 5/10/2019



Box Number= AZ15031



Claim Begin-End: AMC429544-AMC429546

4 Annual Filings



AZ15031-3

AMC429540-AMC429995

**DEPARTMENT OF THE INTERIOR
BUREAU OF LAND MANAGEMENT
MINING CLAIMS**

Run Date/Time: 8/20/2018

**MC Maintenance Fees Paid Through the BLM Pay Portal
(by Date Paid)**

Page 101 Of 316

CBS Receipt: 4232593

Printed For Lead File # **AMC429544**

Agency Tracking ID: 1533947947

Assessment Year: 2019

Number of BLM Serial Nr: 62

Paid On: 8/11/2018

Total Amount Paid: \$9,610.00

Claim Name	BLM Serial No	Lead File No	Amount Paid
JUNCTION	AMC386588	AMC386588	\$155.00
UNION	AMC386590	AMC386588	\$155.00
GENERAL NO 149	AMC386592	AMC386592	\$155.00
RARE METALS #2	AMC399138	AMC399138	\$155.00
TWIN PEAKS #1	AMC401583	AMC401577	\$155.00
TWIN PEAKS #2	AMC401584	AMC401577	\$155.00
TWIN PEAKS #3	AMC401585	AMC401577	\$155.00
NORIEGA	AMC401586	AMC401577	\$155.00
BLACK WARRIOR #1	AMC406423	AMC406423	\$155.00
BLACK WARRIOR #4	AMC406426	AMC406423	\$155.00
TWIN PEAKS #7	AMC407554	AMC407551	\$155.00
GROWLER LODGE	AMC413502	AMC413502	\$155.00
TROY RANCH 1	AMC421117	AMC421117	\$155.00
TROY RANCH	AMC421118	AMC421117	\$155.00
TROY 16	AMC422940	AMC422940	\$155.00
TROY 17	AMC422941	AMC422940	\$155.00
TROY 18	AMC422942	AMC422940	\$155.00
TROY 19	AMC422943	AMC422940	\$155.00
TROY 20	AMC422944	AMC422940	\$155.00
TROY 21	AMC422945	AMC422940	\$155.00
TROY 22	AMC422946	AMC422940	\$155.00
TROY 32A	AMC422947	AMC422940	\$155.00
TROY 35	AMC423024	AMC423024	\$155.00
TROY 36	AMC423025	AMC423024	\$155.00

NO WARRANTY IS MADE BY BLM FOR USE OF THE DATA FOR PURPOSES NOT INTENDED BY BLM

**DEPARTMENT OF THE INTERIOR
BUREAU OF LAND MANAGEMENT
MINING CLAIMS**

Run Date/Time: 8/20/2018

**MC Maintenance Fees Paid Through the BLM Pay Portal
(by Date Paid)**

Page 102 Of 316

TROY 37	AMC423026	AMC423024	\$155.00
TROY 38	AMC423027	AMC423024	\$155.00
TROY 39	AMC423028	AMC423024	\$155.00
TROY 40	AMC423029	AMC423024	\$155.00
BLACK WARRIOR EXT	AMC425060	AMC425060	\$155.00
CRITIC NO 1	AMC426096	AMC426096	\$155.00
CRITIC NO 2	AMC426097	AMC426096	\$155.00
COPPER HILLS	AMC426240	AMC426240	\$155.00
SAVOY 1	AMC429544	AMC429544	\$155.00
SAVOY 2	AMC429545	AMC429544	\$155.00
SAVOY 14	AMC429628	AMC429628	\$155.00
SAVOY 15	AMC429629	AMC429628	\$155.00
SAVOY 16	AMC429630	AMC429628	\$155.00
SAVOY 17	AMC429631	AMC429628	\$155.00
SAVOY 18	AMC429632	AMC429628	\$155.00
SILVER BONANZA	AMC433778	AMC433778	\$155.00
SILVER RIDGE	AMC434006	AMC434006	\$155.00
SILVER RIDGE NO 1	AMC434007	AMC434006	\$155.00
SILVER RIDGE NO 2	AMC434008	AMC434006	\$155.00
NORTH TIGER NO 1	AMC438557	AMC438557	\$155.00
STANDARD-BULL RUN	AMC438785	AMC438785	\$155.00
BENTON GEN NO 16	AMC441664	AMC441664	\$155.00
GREY EAGLE EXT SOUTH	AMC448614	AMC448614	\$155.00
PF 18	AMC448714	AMC448714	\$155.00
PF 19	AMC448715	AMC448714	\$155.00
PF 20	AMC448716	AMC448714	\$155.00
PF 21	AMC448717	AMC448714	\$155.00
PF 22	AMC448718	AMC448714	\$155.00
PF 28	AMC448719	AMC448714	\$155.00
PF 29	AMC448720	AMC448714	\$155.00
PF 30	AMC448721	AMC448714	\$155.00
OUTPOST 33	AMC449379	AMC449379	\$155.00
OUTPOST 34	AMC449380	AMC449379	\$155.00
OUTPOST 42	AMC449381	AMC449379	\$155.00
OUTPOST 43	AMC449382	AMC449379	\$155.00

NO WARRANTY IS MADE BY BLM FOR USE OF THE DATA FOR PURPOSES NOT INTENDED BY BLM

DEPARTMENT OF THE INTERIOR
BUREAU OF LAND MANAGEMENT
MINING CLAIMS

Run Date/Time: 8/20/2018

MC Maintenance Fees Paid Through the BLM Pay Portal
(by Date Paid)

Page 103 Of 316

OUTPOST 53	AMC449383	AMC449379	\$155.00
OUTPOST 54	AMC449384	AMC449379	\$155.00
RIDGETOP LODGE	AMC450151	AMC450151	\$155.00

United States Department of the Interior

Bureau of Land Management
 BUSINESS & SUPPORT SVCS DIV
 ONE N CENTRAL AVE SUITE 800
 PHOENIX, AZ 85004 -4427
 Phone: 602-417-9200

Receipt

No: 4232593

Transaction #: 4347904	
Date of Transaction: 08/10/2018	
CUSTOMER:	
F N HAWKINS 2222 W CLEA WRVIEW TRAIL ANTHEM, AZ 85086 US	

LINE #	QTY	DESCRIPTION	REMARKS	UNIT PRICE	TOTAL
1	1.00	LOCATABLE MINERALS / MINING CLAIMS- NOT NEW-UNADJUD, ONE AUTH NO. ONLY / MINING CLAIM MONEY RECEIVED CASES: AMC386588/\$9610.00		- n/a -	9610.00
TOTAL:					\$9,610.00

PAYMENT INFORMATION			
NOTE: Items will appear on credit card statement as "BLM O Mining Claim".			
1	AMOUNT:	9610.00	POSTMARKED: N/A
	TYPE:	CREDIT CARD	RECEIVED: 08/10/2018
	NAME:	F N HAWKINS 2222 W CLEA WRVIEW TRAIL ANTHEM AZ 85086 US	
	CARD NO:	XXXXXXXXXXXX0411	AUTH CODE: 01050P
	NAME ON CARD:	F N HAWKINS	
	SIGNATURE:		

REMARKS

This receipt was generated by the automated BLM Collections and Billing System and is a paper representation of a portion of the official electronic record contained therein.

Run Date: 08/28/17

Run Time: 12:44 PM

**DEPARTMENT OF THE INTERIOR
BUREAU OF LAND MANAGEMENT
MINING CLAIMS**

MC Maintenance Fees Paid Through the BLM Pay Portal

CBS Receipt: 3953859

Printed For Lead File # AMC429544

Agency Tracking ID: 1503534805

Assessment Year: 2018

Number of BLM Serial Nr: 8

Paid On: 08/23/2017

Total Amount Paid: \$1,240.00

Claim Name	BLM Serial No	Lead File No	Amount Paid
GROWLER LODGE	AMC413502	AMC413502	\$155.00
SAVOY 1	AMC429544	AMC429544	\$155.00
SAVOY 2	AMC429545	AMC429544	\$155.00
SAVOY 14	AMC429628	AMC429628	\$155.00
SAVOY 15	AMC429629	AMC429628	\$155.00
SAVOY 16	AMC429630	AMC429628	\$155.00
SAVOY 17	AMC429631	AMC429628	\$155.00
SAVOY 18	AMC429632	AMC429628	\$155.00

United States Department of the Interior
Bureau of Land Management
 BUSINESS & SUPPORT SVCS DIV
 ONE N CENTRAL AVE SUITE 800
 PHOENIX, AZ 85004 -4427
 Phone: 602-417-9200

Receipt

No: 3953859

Transaction #: 4063606	
Date of Transaction: 08/23/2017	
CUSTOMER:	
F N HAWKINS 2222 W CLEARVIEW TRAIL ANTHEM, AZ 85086 US	

LINE #	QTY	DESCRIPTION	REMARKS	UNIT PRICE	TOTAL
1	1.00	LOCATABLE MINERALS / MINING CLAIMS- NOT NEW-UNADJUD, ONE AUTH NO. ONLY / MINING CLAIM MONEY RECEIVED CASES: AMC429545/\$1240.00		- n/a -	1240.00
TOTAL:					\$1,240.00

PAYMENT INFORMATION					
NOTE: Items will appear on credit card statement as "BLM O Mining Claim".					
1	AMOUNT:	1240.00	POSTMARKED:	N/A	
	TYPE:	CREDIT CARD	RECEIVED:	08/23/2017	
	NAME:	F N HAWKINS 2222 W CLEARVIEW TRAIL ANTHEM AZ 85086 US			
	CARD NO:	XXXXXXXXXXXX0411	AUTH CODE:	02363P	
	NAME ON CARD:	F N HAWKINS			
	EXPIRES:	05/2020			
	SIGNATURE:				

REMARKS

This receipt was generated by the automated BLM Collections and Billing System and is a paper representation of a portion of the official electronic record contained therein.

Run Date: 08/28/17

Run Time: 12:44 PM

**DEPARTMENT OF THE INTERIOR
BUREAU OF LAND MANAGEMENT
MINING CLAIMS**

MC Maintenance Fees Paid Through the BLM Pay Portal

CBS Receipt: 3953860

Printed For Lead File # AMC429544

Agency Tracking ID: 1503535073

Assessment Year: 2018

Number of BLM Serial Nr: 8

Paid On: 08/23/2017

Total Amount Paid: \$1,240.00

Claim Name	BLM Serial No	Lead File No	Amount Paid
GROWLER LODGE	AMC413502	AMC413502	\$155.00
SAVOY 1	AMC429544	AMC429544	\$155.00
SAVOY 2	AMC429545	AMC429544	\$155.00
SAVOY 14	AMC429628	AMC429628	\$155.00
SAVOY 15	AMC429629	AMC429628	\$155.00
SAVOY 16	AMC429630	AMC429628	\$155.00
SAVOY 17	AMC429631	AMC429628	\$155.00
SAVOY 18	AMC429632	AMC429628	\$155.00

United States Department of the Interior
Bureau of Land Management
 BUSINESS & SUPPORT SVCS DIV
 ONE N CENTRAL AVE SUITE 800
 PHOENIX, AZ 85004 -4427
 Phone: 602-417-9200

Receipt

No: 3953860

Transaction #: 4063607	
Date of Transaction: 08/23/2017	
CUSTOMER:	
F N HAWKINS 2222 W CLEARVIEW TRAIL ANTHEM, AZ 85086 US	

LINE #	QTY	DESCRIPTION	REMARKS	UNIT PRICE	TOTAL
1	1.00	LOCATABLE MINERALS / MINING CLAIMS- NOT NEW-UNADJUD, ONE AUTH NO. ONLY / MINING CLAIM MONEY RECEIVED CASES: AMC429545/\$1240.00		- n/a -	1240.00
TOTAL:					\$1,240.00

PAYMENT INFORMATION			
NOTE: Items will appear on credit card statement as "BLM O Mining Claim".			
1	AMOUNT:	1240.00	POSTMARKED: N/A
	TYPE:	CREDIT CARD	RECEIVED: 08/23/2017
	NAME:	F N HAWKINS 2222 W CLEARVIEW TRAIL ANTHEM AZ 85086 US	
	CARD NO:	XXXXXXXXXXXX0411	AUTH CODE: 02326P
	NAME ON CARD:	F N HAWKINS	
	EXPIRES:	05/2020	
	SIGNATURE:		

REMARKS

This receipt was generated by the automated BLM Collections and Billing System and is a paper representation of a portion of the official electronic record contained therein.

UNITED STATES
DEPARTMENT OF THE INTERIOR
BUREAU OF LAND MANAGEMENT
MAINTENANCE FEE WAIVER CERTIFICATION

78
JMC

AMC351576
364364
413502
FORM APPROVED
OMB NO. 1004-0114 429544
Expires: January 31, 2020
429628

SEE INSTRUCTIONS ON PAGE 2

1. This small miner waiver is filed for the assessment year beginning on September 1, 2017 and ending on September 1, 2018.
2. The undersigned and all related parties owned ten or fewer mining claims, mill, or tunnel sites located and maintained on Federal lands in the United States of America on September 1, 2017.
3. The undersigned have performed the assessment work required by law for each mining claim listed prior to filing this waiver and understand that by filing this form, the undersigned must file an affidavit of assessment work with the Bureau of Land Management (BLM) by the December 30th following the filing of this waiver.
4. The undersigned understand that if the assessment work obligation has not yet come due under 30 U.S.C. 28 (for those claims in their first assessment year only), a notice of intent to hold reciting this condition must be recorded by the December 30th following the filing of this waiver.
5. The undersigned understand that mill and tunnel sites may also be listed on this waiver and be waived from payment of the maintenance fee, and that a notice of intent to hold for these sites is required to be filed with the BLM by the December 30th following the filing of this waiver.
6. The undersigned understand and acknowledge that pursuant to 43 U.S.C. 1212 and 18 U.S.C. 1001, the filing or recording of a false, fictitious, or fraudulent document with the BLM may result in a fine of up to \$250,000, a prison term not to exceed five years, or both.
7. The mining claims, mill or tunnel sites for which this waiver from payment of the maintenance fees is requested are:

CLAIM OR SITE NAME	BLM RECORDATION SERIAL NUMBER
1. Copper Cliff Lode	AMC351576
2. Copper Cliff #2	AMC364364
3. Growler	AMC413502
4. Savoy 1	AMC429544
5. Savoy 2	AMC429545
6. Savoy 14	AMC429628
7. Savoy 15	AMC429629
8. Savoy 16	AMC429630
9. Savoy 17	AMC429631
10. Savoy 18	AMC429632

The owner(s) (claimants) of the above mining claims and sites are:

McIntyre Mines, LLC
 (Owner's Name - Please Print) ✓

3760 NW 183rd Ave
 (Owner's Mailing Address)

Portland OR 97229
 (City) (State) (Zip Code)

ENTERED
 AC 483 (2018)
 SEP 01 2017
 BY: PB

PHOENIX, ARIZONA
 2017 JUL 17 10:53:13
 RECEIVED

(Owner's Signature) Manager

(Owner's Name - Please Print)

(Owner's Mailing Address)

(City) (State) (Zip Code)

(Owner's Name - Please Print)

(Owner's Mailing Address)

(City) (State) (Zip Code)

(Owner's Name - Please Print)

(Owner's Mailing Address)

(City) (State) (Zip Code)

BY
FEB 21 2015
ENTERED

1/21/15



UNITED STATES DEPARTMENT OF THE INTERIOR
BUREAU OF LAND MANAGEMENT

MC NATIONWIDE CLAIMANT LISTING
September 01, 2017

Cust	AZ CLAIMANT	National Total
MCINTYRE MINES LLC 3760 NW 183RD AVE PORTLAND, OR 97229-3320	10	10

DEPARTMENT OF THE INTERIOR
BUREAU OF LAND MANAGEMENT
MINING CLAIMS

MC Customer Information - With Serial No. and Claim Name
ACTIVE CLAIMS

Admin State: AZ
Geo State: AZ

MCINTYRE MINES LLC
3760 NW 183RD AVE
PORTLAND, OR 97229-3320

CUSTOMER ID: 2112467

5 lead #s

<u>Serial No.</u>	<u>Claim Name/Number</u>	<u>Lead Serial No.</u>	<u>Disposition</u>
AMC351576	COPPER CLIFF #1	AMC351576 -	ACTIVE
AMC364364	COPPER CLIFF #2	AMC364364 -	ACTIVE
AMC413502	GROWLER LODE	AMC413502 -	ACTIVE
AMC429544	SAVOY 1	AMC429544 -	ACTIVE
AMC429545	SAVOY 2	AMC429544	ACTIVE
AMC429628	SAVOY 14	AMC429628 -	ACTIVE
AMC429629	SAVOY 15	AMC429628	ACTIVE
AMC429630	SAVOY 16	AMC429628	ACTIVE
AMC429631	SAVOY 17	AMC429628	ACTIVE
AMC429632	SAVOY 18	AMC429628	ACTIVE

Number of ACTIVE cases: 10

AMC413502
 429544
 429628

United States Department of the Interior
Bureau of Land Management
 BUSINESS & SUPPORT SVCS DIV
 ONE N CENTRAL AVE SUITE 800
 PHOENIX, AZ 85004 -4427
 Phone: 602-417-9200

Receipt

No: 3953860

Transaction #: 4063607	
Date of Transaction: 08/23/2017	
CUSTOMER:	
F N HAWKINS 2222 W CLEARVIEW TRAIL ANTHEM, AZ 85086 US	

LINE #	QTY	DESCRIPTION	REMARKS	UNIT PRICE	TOTAL
1	1.00	LOCATABLE MINERALS / MINING CLAIMS- NOT NEW-UNADJUD, ONE AUTH NO. ONLY / MINING CLAIM MONEY RECEIVED CASES: AMC429545/\$1240.00		- n/a -	1240.00
TOTAL:					\$1,240.00

PAYMENT INFORMATION					
NOTE: Items will appear on credit card statement as "BLM O Mining Claim".					
1	AMOUNT:	1240.00	POSTMARKED:	N/A	
	TYPE:	CREDIT CARD	RECEIVED:	08/23/2017	
	NAME:	F N HAWKINS 2222 W CLEARVIEW TRAIL ANTHEM AZ 85086 US			
	CARD NO:	XXXXXXXXXXXX0411	AUTH CODE:	02326P	
	NAME ON CARD:	F N HAWKINS			
	EXPIRES:	05/2020			
	SIGNATURE:				

REMARKS

This receipt was generated by the automated BLM Collections and Billing System and is a paper representation of a portion of the official electronic record contained therein.

*REFUNDS FOR DUPLICATE PAYMENT OF
 2018 MAINTENANCE FEES ON
 AMC 413502, AMC 429544, AMC 429545,
 AMC 429628 - AMC 429632.
 REFUND PROCESSED 8/28/2017 PM*

Return to:
 Frederick C. Bauman
 6440 Sky Pointe Dr,
 Ste 140-412
 Las Vegas, NV 89131

413502
 429544
 429628

MAINTENANCE FEE PAYMENT

Claimant Name: Clark Copper Mines, LLC
 Address: 6440 Sky Pointe Dr, Ste 140-412
 City: Las Vegas State: NV Zip: 89131
 Telephone: (702) 533-8372
 E-mail address: searchlightwest@aol.com
 Signature: Frederick C Bauman

RECEIVED
 BLM ARIZONA OFFICE
 2016 JUN 27 P 3:00
 PHOENIX, ARIZONA
 BLM
 Date
 Stamp

Check here if this is a change of address.

LINE NO.	AMC NUMBER	CLAIM/SITE NAME	COUNTY RECORDER DATA (If available)	TWP	RNG	SEC
1	413502	Growler	Bk 4857, p. 885	10N	1W	26
2		amended	2014-0040821	10N	1W	35
3	429544	Savoy 1	2014-0040822	10N	1W	26
4	429545	Savoy 2	2014-0040823	10N	1W	26
5	429628	Savoy 14	2014-0040824	10N	1W	26
6	429629	Savoy 15	2014-0040825	10N	1W	26, 27
7	429630	Savoy 16	2014-0040826	10N	1W	26, 27
8	429631	Savoy 17	2014-0040827	10N	1W	26, 27
9	429632	Savoy 18	2014-0040828	10N	1W	26, 27
10						

List additional claims on Form MCF114.

Bureau of Land Management
 Arizona State Office
www.blm.gov/az/

No. of Claims*: 9 x \$155 = \$1240.00
 Check No: 1527 Init. FCB
 Receipt No.: 3594242
 For BLM Use Only

SAYS 9 CLAIMS BUT ONLY 8. \$155 x 8 = \$1240

* \$155 per lode mining claim, mill site, or tunnel site; and \$155 for each 20 acres or portion thereof for each placer mining claim.

Form: MCF112
 Revised July 2014

ENTERED
 JUN 30 2016
 BY: [Signature]

This form is available from the Arizona Geological Survey and may be reproduced.

Bauman
6440 Sky Pointe Dr,
Ste 140-149
Las Vegas, NV 89131

LAS VEGAS
NV 890
23 JUN '16
PM 5 L



C40360511234658



FOREVER

BLM
1 N. Central Ave, Ste 800
Phoenix, AZ 85004

PHOENIX ARIZONA

2016 JUN 27 P 3:00

RECEIVED
BLM AZ STATE OFFICE

Attn: Mining Claims

85004-442700

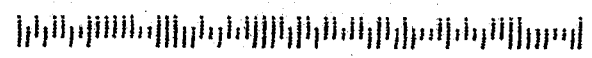

United States Department of the Interior
Bureau of Land Management
 DIV OF LANDS, MINRLS & ENERGY
 ONE N CENTRAL AVE
 PHOENIX, AZ 85004 -4427
 Phone: 602-417-9200

Receipt

No: 3594242

Transaction #: 3697486	
Date of Transaction: 06/28/2016	
CUSTOMER:	
FREDERICK C BAUMAN 6440 SKY POINTE DR STE 140-149 LAS VEGAS,NV 89131-4047 US	

LINE #	QTY	DESCRIPTION	REMARKS	UNIT PRICE	TOTAL
1	1.00	LOCATABLE MINERALS / MINING CLAIMS- NOT NEW-UNADJUD,ONE AUTH NO. ONLY / MINING CLAIM MONEY RECEIVED CASES: AMC413502/\$1240.00	MAINT FEE PYMNT, 2017 b	- n/a -	1240.00
TOTAL:					\$1,240.00

PAYMENT INFORMATION			
1	AMOUNT:	1240.00	POSTMARKED: 06/23/2016
	TYPE:	CHECK	RECEIVED: 06/27/2016
	CHECK NO:	1527	
	NAME:	SEARCHLIGHT EXPLORATION LLC 6440 SKY POINTE DR STE 140-149 LAS VEGAS NV 89131-4047 US	

REMARKS

This receipt was generated by the automated BLM Collections and Billing System and is a paper representation of a portion of the official electronic record contained therein.

413502
 429544
 429628

Return to:
 Frederick C. Bauman
 6440 Sky Pointe Dr.,
 Ste 140-149
 Las Vegas NV 89131

MAINTENANCE FEE PAYMENT

Claimant Name: Clark Copper Mines, LLC
 Address: 6440 Sky Pointe Dr., Ste 140-142
 City: Las Vegas State: NV Zip: 89131
 Telephone: (702) 533-8372
 E-mail address: searchlightwest@aol.com
 Signature: Frederick C. Bauman

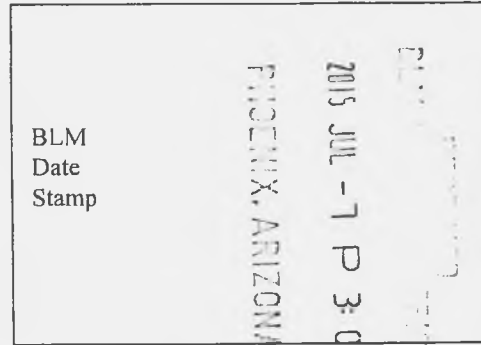

Check here if this is a change of address.

LINE NO.	AMC NUMBER	CLAIM/SITE NAME	COUNTY RECORDER DATA (If available)	TWP	RNG	SEC
1	413502	Crowler	PL 4857, p. 885	10N	1W	26
2		amended	2014-0040821	10N	1W	35
3	429544	Sawoy 1	2014-0040822	10N	1W	26
4	429545	Sawoy 2	2014-0040823	10N	1W	26
5	429546	Sawoy 19 ¹¹⁻²⁷⁻¹⁰ _{closed}	2014-0040829	10N	1W	26, 35
6	429628	Sawoy 14	2014-0040824	10N	1W	26
7	429629	Sawoy 15	2014-0040825	10N	1W	26, 27
8	429630	Sawoy 16	2014-0040826	10N	1W	26, 27
9	429631	Sawoy 17	2014-0040827	10N	1W	26, 27
10	429632	Sawoy 18	2014-0040828	10N	1W	26, 27

List additional claims on Form MCF114.

Bureau of Land Management
 Arizona State Office
www.blm.gov/az/

No. of Claims*: 9 x \$155 = 1395.00
 Check No: 1570 Init. FCB
 Receipt No.: 3337841
 For BLM Use Only

* \$155 per lode mining claim, mill site, or tunnel site; and \$155 for each 20 acres or portion thereof for each placer mining claim.

Form: MCF112
 Revised July 2014

This form is available from the Arizona Geological Survey and may be reproduced.

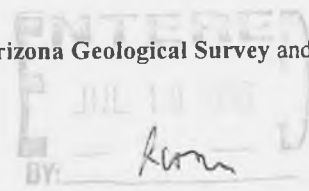

Bauman
6440 Sky Pointe Dr,
Ste 140-149
Las Vegas, NV 89131

LAS VEGAS
NV 890
29 JUN '15
PM 5 L



FOREVER

CK

RECEIVED
MAIL ROOM OFFICE
2015 JUL -7 P 3:06
PHOENIX ARIZONA

USDOI /BLM
1 N. Central Ave,
Ste 800
Phoenix, AZ 85004

Attn: Mining Claims 5004441499

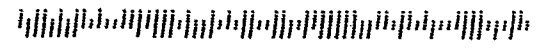

United States Department of the Interior
Bureau of Land Management
 LANDS/RECREATION & PLANNING
 ONE N CENTRAL AVE
 PHOENIX, AZ 85004 -2203
 Phone: 602-417-9200

Receipt

No: 3337841

Transaction #: 3435413	
Date of Transaction: 07/08/2015	
CUSTOMER:	
CLARK COPPER MINES LLC ATTN.: FREDERICK C BAUMAN ESQ 6440 SKY POINTE DR STE 140-149 LAS VEGAS, NV 89131-4047 US	

LINE #	QTY	DESCRIPTION	REMARKS	UNIT PRICE	TOTAL
1	1.00	LOCATABLE MINERALS / MINING CLAIMS- NOT NEW-UNADJUD, ONE AUTH NO. ONLY / MINING CLAIM MONEY RECEIVED CASES: AMC413502/\$1395.00	MAINT FEE PYMNT (9) 2016	- n/a -	1395.00
TOTAL:					\$1,395.00

PAYMENT INFORMATION			
1	AMOUNT:	1395.00	POSTMARKED: 06/29/2015
	TYPE:	CHECK	RECEIVED: 07/07/2015
	CHECK NO:	1570	
	NAME:	SEARCHLIGHT EXPLORATION LLC 6440 SKY POINTE DR STE 140-412 LAS VEGAS NV 89131 US	

REMARKS

This receipt was generated by the automated BLM Collections and Billing System and is a paper representation of a portion of the official electronic record contained therein.

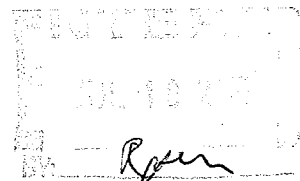

NOTICE!!

These documents have been scanned!

Do not place un-scanned documents beneath this notice!

Do not remove this notice from this file!

GPO Jacket No. 560-102
Print Order 61540
Rise Business Services, LLC
Job=AZ15 5/10/2019



Box Number= AZ15031



Claim Begin-End: AMC429544-AMC429546

5 Miscellaneous



AZ15031-3

AMC429540-AMC429995

**DEPARTMENT OF THE INTERIOR
BUREAU OF LAND MANAGEMENT
MINING CLAIMS**

(LIVE) Serial Register Page

Run Date/Time: 08/05/2015 01:24 PM

Page 1 of 1

01 05-10-1872;017STAT0091;30USC26,28,34
Case Type 384101: LODE CLAIM
Claim Name: SAVOY 19
Commodity :
Case Disposition: CLOSED
Required Maintenance Fee: \$155.00

Total Acres
12.910

Serial Number
AMC429546
Lead File Number
AMC429544

Name & Address	Int Rel
CLARK COPPER MINES LLC 6440 SKY POINTE DR STE 140-412 LAS VEGAS, NV 89131-4047	CLAIMANT

Mer Twp	Rng	Sec	Quadrant	District/Field Office	County
14	0100N	0010W	026 SW	HASSAYAMPA FO	YAVAPAI
14	0100N	0010W	035 NW	HASSAYAMPA FO	YAVAPAI

Act Date	Code	Action	Action Remarks	Receipt Number
09/19/2014	403	LOCATION DATE		
10/14/2014	395	RECORDATION NOTICE RECD	1	3149001
07/10/2015	782	MAINTENANCE FEE PAYMENT	2016;\$155	3337841
10/14/2014	484	LOCATION YEAR / MAINTENANCE	2015;\$155	3149001
07/27/2015	393	DECISION/NOTICE ISSUED	FILE W/COUNTY PRE LOC	
07/27/2015	631	CLAIM ABANDONED/FORFEITED	FILE W/COUNTY PRE LOC	
07/27/2015	669	LAND STATUS CHECKED		
10/14/2014	501	ACCT ADV IN LEAD FILE	AMC429544-AMC429546;	
09/19/2014	404	COUNTY RECORDATION	2014-0040829;	

Line Nr	Remarks
0001	HAD TO USE LOCATION DATE FOR COUNTY RECORD DATE,
CONT	RECORDED WITH COUNTY {2014-0040829} ON 09/08/2014;

NOTICE!!

These documents have been scanned!

Do not place un-scanned documents beneath this notice!

Do not remove this notice from this file!

GPO Jacket No. 560-102
Print Order 61540
Rise Business Services, LLC
Job=AZ15 5/10/2019



Box Number= AZ15031



Claim Begin-End: AMC429544-AMC429546

6 Location Notices-Amendments and Supporting Documents



AZ15031-3

AMC429540-AMC429995

MINING CLAIM STATUS REPORT

Data Entered: 10/27/14 RAM

MTP Checked By: 10/27/14/RAM
GEO Checked By: 10/27/14/RAM

LEAD SERIAL NUMBER: AMC 429544 thru AMC 429546

NUMBER OF CLAIMS & TYPE:

3 LODE
____ PLACER
____ ASSOCIATION PLACER
____ MILL SITE
____ TUNNEL SITE

CHARGES:

Location Fee @ \$37 = \$ 111
Processing Fee @ \$20 = \$ 60
Maintenance Fee @ \$155 = \$ 465
Add'l Maint Fee for Assoc Placer = \$ _____
SUBTOTAL \$ _____
Other Fees \$ _____
Other Fees \$ _____
TOTAL \$ 636

TOTAL ACREAGE: _____ Per Claim
(Placer Only)

NUMBER OF LOCATORS: _____

DOCUMENTS RECEIVED VIA: Over-the-Counter [] Mail [] TIMELY FILED: Yes [] No []

LEGAL DESCRIPTION: T 10N R 1W SEC 26,35
T _____ R _____ SEC _____
T _____ R _____ SEC _____
T _____ R _____ SEC _____
T _____ R _____ SEC _____

BLM [] FOREST SERVICE Prescott SUBJ TO PL 359: Yes [] No []
WILDERNESS AREA [] _____

SPLIT ESTATE: N/A [] SX [] PX [] OTHER []
SRHA [] Was proper Notice filed if located on SHRA Land? Yes [] No []

RECONVEYED MINERALS ON BLM LAND REQUIRE OPENING ORDER FROM 1944 TO 1993:
Open to Entry On _____ N/A []

COMMENTS/STATUS: VOID [] PARTIALLY VOID [] PVT MINERALS [] WITHDRAWN LANDS []
OTHER [] Lode claim AMC 429546 appears to be partially in patented land. May require
no rights on that land.

[] Claimant acknowledges that portions of the following claim(s) site(s) may be void or voidable.

Printed Name of Claimant _____ Signature of Claimant _____

*****FINAL ADJUDICATION*****

DATE 7/27/15 INITIALS PB

AMC 429544

111

111

1112P5#CMA

When Recorded Return To:
Frederick C. Bauman, Esq.
6440 Sky Pointe Dr., Ste 140-412
Las Vegas, NV 89131



LOCATION NOTICE FOR LODE MINING CLAIM

NOTICE IS HEREBY GIVEN that the **SAVOY 1** lode mining claim has been relocated by Clark Copper Mines, LLC, an Arizona limited liability company with a present mailing address of 6440 Sky Pointe Dr., Ste 140-412, Las Vegas, NV 89131. The claim was previously located on October 8, 1980 and the location notice of the relocated claim was recorded in the Yavapai County Recorder's official Records at Book 1330, pages 993-994. The monuments of the relocated claim are hereby adopted as the monuments of this claim except that a new location monument has been erected on the claim's center line due to intervening change in Arizona Mining Law. The general course of the claim is northeast and southwest. It is situated in the Tiger Mining District, Yavapai County, Arizona. The claim is approximately 1,400 feet in length and 600 feet in width, and is in the shape of a parallelogram. This claim runs from the location monument on which this location notice is posted approximately 1,400 feet in a northeasterly direction to the northeast end line and -0- feet in a southwesterly direction to the southwest end line. This claim is marked by six monuments, one at each corner and one at the center of each end line of the claim. The location monument on which this notice is posted is situated within Section 26, Township 10N, Range 1W, Gila and Salt River Base and Meridian, Arizona and this claim encompasses all or a portion of the following quarter section(s), Township(s) and Range(s): SW ¼ of Section 26, T10N, R1W, Gila and Salt River Base and Meridian, Arizona. The locality of this claim with reference to some natural object or permanent monument and additional information (if any) concerning its locality are as follows: Claim is located as shown on the claim map.

DATED AND POSTED on the ground this 4 day of September, 2014.

CLARK COPPER MINES, LLC

By Frederick C. Bauman
Frederick C. Bauman
Manager of Manager and Agent

AMC429544

RECEIVED
CLM AT COUNTY OFFICE
2014 OCT 14 P 3:03
PHOENIX, ARIZONA

AMC429544

RECEIVED
PLM A7 STATE OFFICE

2014 OCT 14 P 3:03

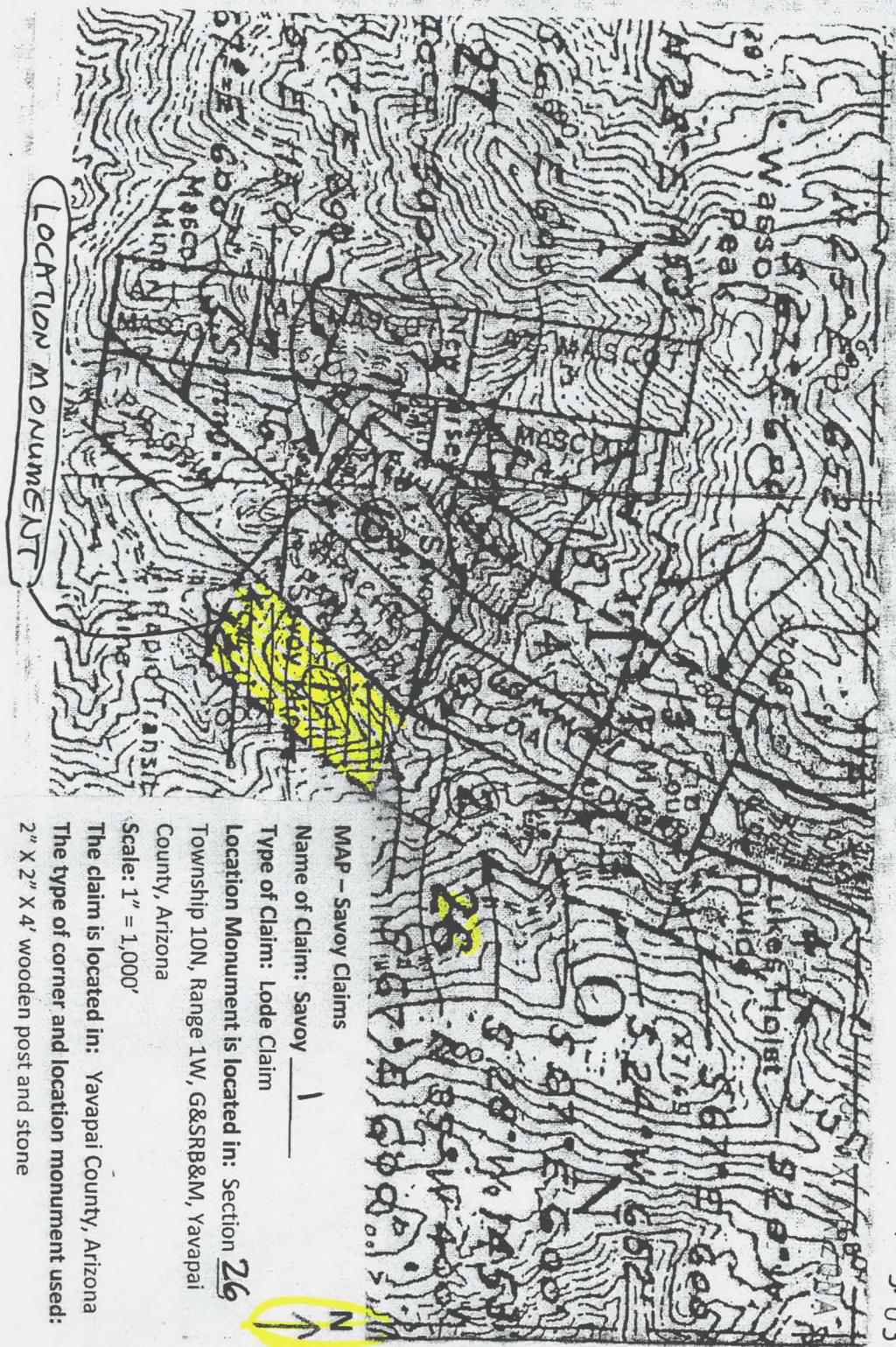

MAP - Savoy Claims

Name of Claim: Savoy 1

Type of Claim: Lode Claim

Location Monument is located in: Section 26

Township 10N, Range 1W, G&SRB&M, Yavapai

County, Arizona

Scale: 1" = 1,000'

The claim is located in: Yavapai County, Arizona

The type of corner and location monument used:

2" X 2" X 4' wooden post and stone

RECORDERS MEMO: LEGIBILITY
QUESTIONABLE FOR GOOD REPRODUCTION

When Recorded Return To:
Frederick C. Bauman, Esq.
6440 Sky Pointe Dr., Ste 140-412
Las Vegas, NV 89131



LOCATION NOTICE FOR LODE MINING CLAIM

NOTICE IS HEREBY GIVEN that the SAVOY 2 lode mining claim has been relocated by Clark Copper Mines, LLC, an Arizona limited liability company with a present mailing address of 6440 Sky Pointe Dr., Ste 140-412, Las Vegas, NV 89131. The claim was previously located on October 7, 1980 and the location notice of the relocated claim was recorded in the Yavapai County Recorder's official Records at Book 1330, pages 995-996. The monuments of the relocated claim are hereby adopted as the monuments of this claim except that a new location monument has been erected on the claim's center line due to intervening change in Arizona Mining Law. The general course of the claim is northeast and southwest. It is situated in the Tiger Mining District, Yavapai County, Arizona. The claim is approximately 1,453 feet in length and 600 feet in width, and is in the shape of a parallelogram. This claim runs from the location monument on which this location notice is posted approximately -0- feet in a northeasterly direction to the northeast end line and 1,453 feet in a southwesterly direction to the southwest end line. This claim is marked by six monuments, one at each corner and one at the center of each end line of the claim. The location monument on which this notice is posted is situated within Section 26, Township 10N, Range 1W, Gila and Salt River Base and Meridian, Arizona and this claim encompasses all or a portion of the following quarter section(s), Township(s) and Range(s): NW ¼ and SW ¼ of Section 26, T10N, R1W, Gila and Salt River Base and Meridian, Arizona. The locality of this claim with reference to some natural object or permanent monument and additional information (if any) concerning its locality are as follows: Claim is located as shown on the claim map.

DATED AND POSTED on the ground this 4 day of September, 2014.

CLARK COPPER MINES, LLC

By Frederick C. Bauman
Frederick C. Bauman
Manager of Manager and Agent

AMC 429545

RECEIVED
CLM AZ STATE OFFICE
2014 OCT 14 P 3:03
PHOENIX, ARIZONA

AMC429545

RECEIVED
BLM AZ STATE OFFICE

2014 OCT 14 P 3: 03

LOCATION MONUMENT

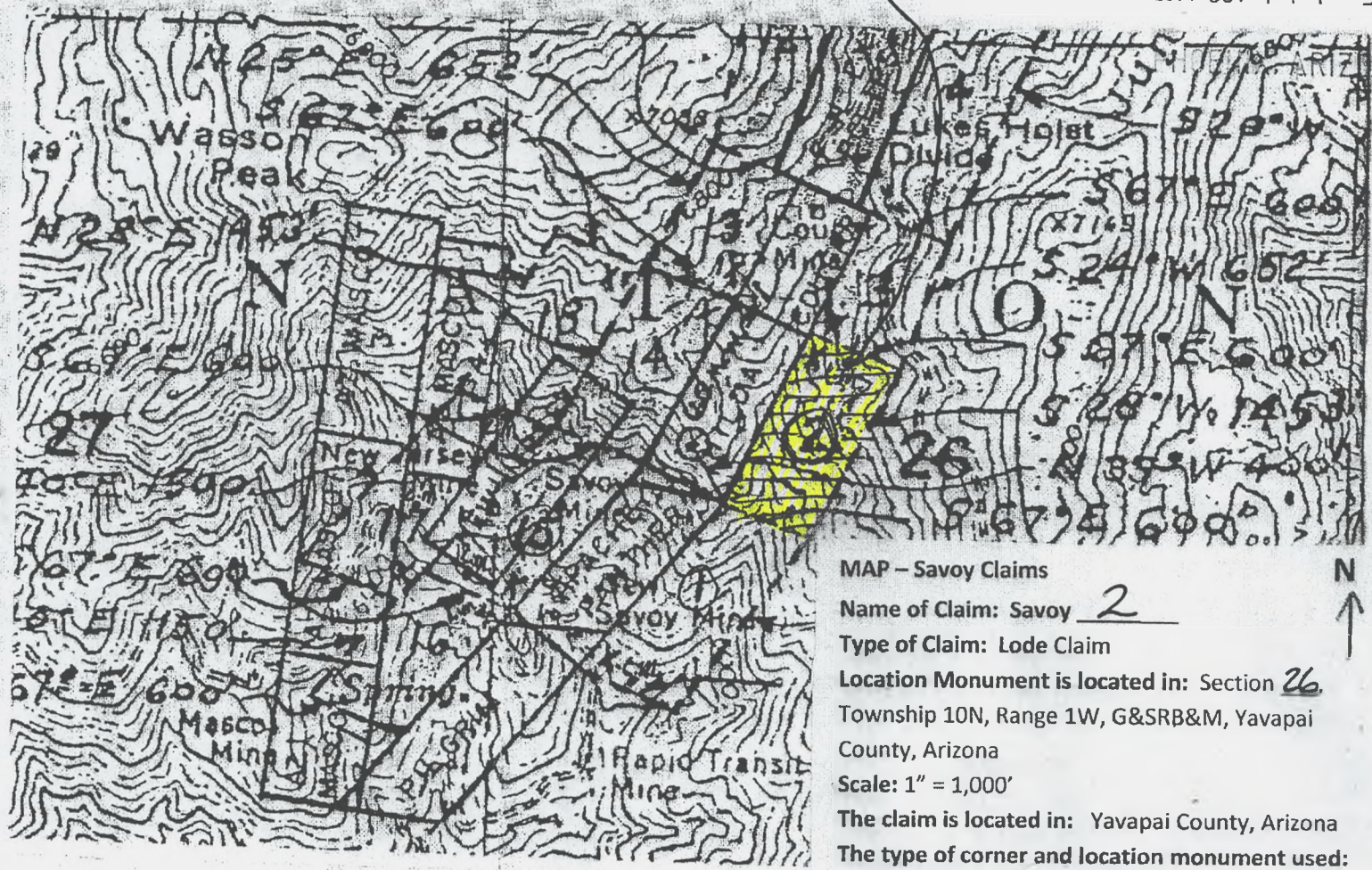

MAP - Savoy Claims
 Name of Claim: Savoy 2
 Type of Claim: Lode Claim
 Location Monument is located in: Section 26
 Township 10N, Range 1W, G&SRB&M, Yavapai
 County, Arizona
 Scale: 1" = 1,000'
 The claim is located in: Yavapai County, Arizona
 The type of corner and location monument used:
 2" X 2" X 4' wooden post and stone

RECORDERS MEMO: LEGIBILITY
QUESTIONABLE FOR GOOD REPRODUCTION

When Recorded Return To:
Frederick C. Bauman, Esq.
6440 Sky Pointe Dr., Ste 140-412
Las Vegas, NV 89131



LOCATION NOTICE FOR LODE MINING CLAIM

NOTICE IS HEREBY GIVEN that the **SAVOY 19** lode mining claim has been located by **Clark Copper Mines, LLC**, an Arizona limited liability company with a present mailing address of 6440 Sky Pointe Dr., Ste 140-412, Las Vegas, NV 89131. The general course of the claim is north and south. It is situated in the Tiger Mining District, Yavapai County, Arizona. The claim is approximately 1,500 feet in length and 375 feet in width, and is in the shape of a parallelogram. This claim runs from the location monument on which this location notice is posted approximately 562 feet in a northerly direction to the north end line and 938 feet in a southerly direction to the south end line. This claim is marked by six monuments, one at each corner and one at the center of each end line of the claim. The location monument on which this notice is posted is situated within Section 26, Township 10N, Range 1W, Gila and Salt River Base and Meridian, Arizona and this claim encompasses all or a portion of the following quarter section(s), Township(s) and Range(s): SW 1/4 of Section 26 and NW 1/4 of Section 35, T10N, R1W, Gila and Salt River Base and Meridian, Arizona. The locality of this claim with reference to some natural object or permanent monument and additional information (if any) concerning its locality are as follows: Claim is located as shown on the claim map.

DATED AND POSTED on the ground this 19 day of September, 2014.

CLARK COPPER MINES, LLC

By Frederick C. Bauman
Frederick C. Bauman
Manager of Manager and Agent

AMC429546

- Close -
Recorded w/ County
prior to location '13

RECEIVED
DLM A7 REGISTERED OFFICE
2014 OCT 14 P 3:04
PHOENIX, ARIZONA

MAP - Savoy Claims

Name of Claim: Savoy 19

Type of Claim: Lode Claim

Location Monument is located in: Section 26,
Township 10N, Range 1W, G&SRB&M, Yavapai
County, Arizona

Scale: 1" = 1,200'

The claim is located in: Yavapai County, Arizona

The type of corner and location monument used:

2" X 2" X 4' wooden post and stone

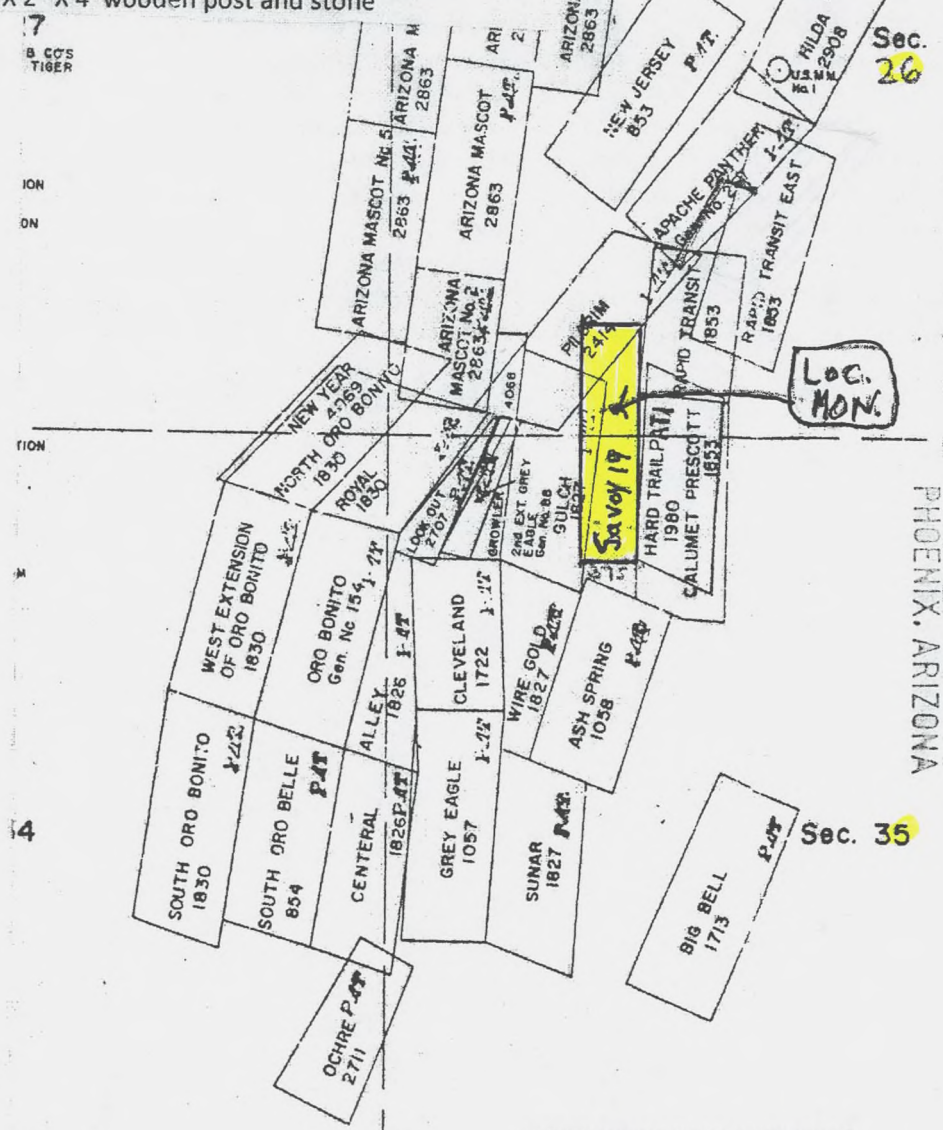

PHOENIX, ARIZONA

2014 OCT 14 P 3:04

RECEIVED
CLM A7 STATE OFFICE

AMC 429547

RECORDERS MEMO: LEGIBILITY
QUESTIONABLE FOR GOOD REPRODUCTION

TOWNSHIP 10 NORTH RANGE 01 WEST OF THE GILA & SALT RIVER MERIDIAN, ARIZONA

SECS	SUBDIVISION																Acres	Kind of Entry or Purpose	Serial Number or Order Number	Action Date	Remarks		
	NE 1/4				NW 1/4				SW 1/4				SE 1/4									Lots	Other Description
	NE	NW	SW	SE	NE	NW	SW	SE	NE	NW	SW	SE	NE	NW	SW	SE							
	For orders affecting disposal or use of unidentified lands withdrawn for classification, minerals, water, and/or other public purposes, and Indian treaties, refer to Index to Miscellaneous Documents																						
																	LOT 39 (MS);	3.67	PATENT / ME	957	6/30/1874	MC 9;	
27																	LOT 38 (MS);	5.50	PATENT / ME	749	1/24/1874	MC 4;	
27																	LOT 37 (MS);	4.59	PATENT / ME	868	4/15/1874	MC 5;	
22																	LOT 43 (MS);	7.34	PATENT / ME	863	4/15/1874	MC 10; WD TO US: 11/16/1967;	
27																	LOT 42 (MS);	4.59	PATENT / ME	904	6/8/1874	MC 8;	
34																	LOT 40 (MS);	3.67	PATENT / ME	1143	12/31/1874	MC 7 ;	
34																	LOT 41 (MS);	4.59	PATENT / ME	1531	11/20/1875	MC 6;	
																	LOT 38 (MS);	3.67	PATENT / ME	2615	12/28/1877	MC 24;	
																	LOT 41 (MS);	3.67	PATENT / ME	2646	12/31/1877	MC 15 ;	
																	LOT 37 (MS);	4.59	PATENT / ME	2864	5/18/1878	MC 27;	
																	LOT 39 (MS);	3.67	PATENT / ME	2863	5/18/1878	MC 26;	
																	LOT 44 (MS);	7.80	PATENT / ME	2865	5/25/1878	MC 25;	
																	LOT 40 (MS);	3.67	PATENT / ME	3009	11/29/1878	MC 28;	
																	LOT 46 (MS);	2.75	PATENT / ME	3027	1/14/1879	MC 23;	
																	LOT 47 (MS);	4.41	PATENT / ME	3839	3/22/1880	MC 32;	
34																	LOT 49 (MS);	20.68	PATENT / ME	5219	1/16/1882	MC 45;	
																	LOT 42 (MS);	20.66	PATENT / ME	5828	5/15/1882	MC 65;	
																	LOT 49 (MS);	19.51	PATENT / ME	6604	10/31/1882	MC 64;	
19															X								
30	X			X											X			160.00	PATENT / HE	42	12/15/1882		
																	LOT 51 (MS);	12.94	PATENT / ME	7048	1/15/1883	MC 66;	
19			X	X										X	X			160.00	PATENT / HE	41	11/20/1883		
19													X		X								
30	X	X																160.00	PATENT / HE	43	11/20/1883		
23																	LOT 50 (MS);	4.59	PATENT / ME	9103	4/18/1884	MC 58;	
																	LOT 51 (MS);	20.66	PATENT / ME	9521	6/28/1884	MC 88;	
																	LOT 53 (MS);	20.42	PATENT / ME	9874	11/1/1884	MC 90;	
																	LOT 52 (MS);	20.66	PATENT / ME	9873	11/1/1884	MC 89;	
																	LOT 54 (MS);	11.90	PATENT / ME	9875	11/1/1884	MC 91;	
																	LOT 55 (MS);	16.64	PATENT / ME	16896	12/4/1890	MC 176;	
																	LOT 56 (MS);	20.63	PATENT / ME	16897	12/4/1890	MC 177;	

TOWNSHIP 10 NORTH RANGE 01 WEST OF THE GILA & SALT RIVER MERIDIAN, ARIZONA

SECS	SUBDIVISION																Acres	Kind of Entry or Purpose	Serial Number or Order Number	Action Date	Remarks		
	NE 1/4				NW 1/4				SW 1/4				SE 1/4									Lots	Other Description
	NE	NW	SW	SE	NE	NW	SW	SE	NE	NW	SW	SE	NE	NW	SW	SE							
For orders affecting disposal or use of unidentified lands withdrawn for classification, minerals, water, and/or other public purposes, and Indian treaties, refer to Index to Miscellaneous Documents																							
																	LOT 52 (MS);	20.66	PATENT / ME	18077	6/5/1891	MC 188;	
19							X	X									2,3	157.80	PATENT / HE	249	2/23/1892		
																	LOT 57 (MS);	20.66	PATENT / ME	21971	9/24/1892	MC 240;	
																	LOT 54 (MS);	20.66	PATENT / ME	23952	2/19/1894	MC 256;	
																	LOT 53 (MS);	18.08	PATENT / ME	23951	2/19/1894	MC 255;	
																	LOT 55 (MS);	16.53	PATENT / ME	23953	2/19/1894	MC 257;	
																	LOT 1111 (MS);	4.65	PATENT / ME	25059	12/20/1894	MC 263;	
27																	LOT 1182 (MS);	10.40	PATENT / ME	26590	3/13/1896	MC 277;	
19	X	X																80.00	PATENT / HE	395	7/27/1896		
																	LOT 1223 (MS);	37.66	PATENT / ME	28351	7/10/1897	MC 306;	
																	LOT 1233 (MS);	40.07	PATENT / ME	29335	5/2/1898	MC 328;	
																	LOT 1232 (MS);	54.70	PATENT / ME	29334	5/2/1898	MC 327;	
																	LOT 1238 (MS);	19.58	PATENT / ME	29333	5/2/1898	MC 326;	
																	LOT 1236 (MS);	14.58	PATENT / ME	29332	5/2/1898	MC 325;	
																	LOT 1237 (MS);	16.88	PATENT / ME	29336	5/2/1898	MC 329;	
																	LOT 1235 (MS);	35.84	PATENT / ME	29390	5/17/1898	MC 324;	
																	LOT 1234 (MS);	36.98	PATENT / ME	29389	5/17/1898	MC 323;	
	ENTIRE TOWNSHIP															9N 1E;		PROC ENLGMT PRESCOTT FOREST RESERVE	6	10/21/1899			
																	LOT 1430 (MS);	61.326	PATENT / ME	34569	11/2/1901	MC 434;	
																	LOT 1472 (MS); 11N 1W;	25.48	PATENT / ME	34649	11/16/1901	MC 435;	
																	LOT 1557B (MS); 9N 2W;	4.995	PATENT / ME	36577	5/1/1903	MC 479;	
																	LOT 1812 (MS);	31.50	PATENT / ME	37039	9/19/1903	MC 491;	
27																							
28																							
29																							
31																							
32																	M&B; SUBDIV UNDEF;		R/W TELEPHONE AND TELEGRAPH LINE	PHX-086625	10/26/1903	PERPETUAL; OTHER TPS: 12N 1W, 13N 1W;	
																	LOT 1645 (MS);	108.50	PATENT / ME	38435	4/9/1904	MC 521;	
23																							
26																	LOT 1318 (MS);	20.61	PATENT / ME	39685	10/18/1904	MC 533;	
																	LOT 1775 (MS);	28.54	PATENT / ME	40086	12/13/1904	MC 585;	

TOWNSHIP 10 NORTH RANGE 01 WEST OF THE GILA & SALT RIVER MERIDIAN, ARIZONA

SECS	SUBDIVISION																Acres	Kind of Entry or Purpose	Serial Number or Order Number	Action Date	Remarks		
	NE 1/4				NW 1/4				SW 1/4				SE 1/4									Lots	Other Description
	NE	NW	SW	SE	NE	NW	SW	SE	NE	NW	SW	SE	NE	NW	SW	SE							
	For orders affecting disposal or use of unidentified lands withdrawn for classification, minerals, water, and/or other public purposes, and Indian treaties, refer to Index to Miscellaneous Documents																						
																		LOT 1599A, LOT 1599B;	112.56	PATENT / ME	40282	1/31/1905	MC 494;
																		LOT 1722 (MS);	13.313	PATENT / ME	40490	3/1/1905	MC 567;
																		LOT 1919 (MS);	108.922	PATENT / ME	42023	4/3/1905	MC 616;
																		LOT 1921 (MS);	19.179	PATENT / ME	42863	9/5/1905	MC 650;
																		LOT 1713 (MS);	20.66	PATENT / ME	41091	10/18/1905	MC 543;
																		LOT 1933 (MS); 9N 1W;	72.579	PATENT / ME	42697	11/20/1905	MC 645; WD RECON 7/17/1972;
																		LOT 1932 (MS);	26.222	PATENT / ME	42690	11/20/1905	MC 644;
																		LOT 1934 (MS);	20.025	PATENT / ME	42694	11/20/1905	MC 646;
																		LOT 1776 (MS);	115.99	PATENT / ME	41204	4/18/1906	MC 591;
																		LOT 2106 (MS);	11.965	PATENT / ME	44301	10/31/1906	MC 95;
																		LOT 2105 (MS);	31.669	PATENT / ME	44300	10/31/1906	MC 94;
																		LOT 2107 (MS);	61.542	PATENT / ME	44302	10/31/1906	MC 96;
																		LOT 1827 (MS);	45.935	PATENT / ME	45149	1/21/1907	MC 205;
																		LOT 1826 (MS);	27.338	PATENT / ME	45148	1/21/1907	MC 204;
																		LOT 2325 (MS);	103.494	PATENT / ME	45776	5/11/1907	MC 277;
																		MS 1980;	14.948	PATENT / ME	45089	9/20/1907	MC 200;
																		MS 2275;	20.661	PATENT / ME	45785	9/20/1907	MC 286;
																		MS 2233;	128.418	PATENT / ME	45877	10/25/1907	MC 310;
																		MS 1830;	51.936	PATENT / ME	45777	3/26/1908	MC 278;
																		MS 1777;	37.776	PATENT / ME	41368	5/21/1908	MC 586;
26																		MS 2414;	14.273	PATENT / ME	47163	7/1/1908	MC 418;
																		MS 2054;	40.676	PATENT / ME	43616	8/28/1908	MC 662;
																		MS 2055;	39.543	PATENT / ME	43603	8/28/1908	MC 663;
																		MS 2415;	19.38	PATENT / ME	81194	9/28/1909	MC 1847;
																		ALL SECS 2, 16, 32, 36;		STATE GRANT	ACT OF CONGRESS	6/20/1910	TITLE TO STATE TO FIX ON APPROVAL OF SURVEY; SUBJECT TO PRIOR RIGHTS;
																		MS 1777;	20.63	PATENT / ME	177734	2/13/1911	
																		MS 2711;	11.149	PATENT / ME	244228	1/22/1912	
																		MS 2707;	4.55	PATENT / ME	244227	1/22/1912	
																		MS 2823;	57.71	PATENT / ME	252954	3/11/1912	
26																		MS 2863;	106.214	PATENT / ME	297560	10/22/1912	
																		MS 2902;	1.91	PATENT / ME	314549	2/10/1913	

TOWNSHIP 10 NORTH RANGE 01 WEST OF THE GILA & SALT RIVER MERIDIAN, ARIZONA

SECS	SUBDIVISION																Acres	Kind of Entry or Purpose	Serial Number or Order Number	Action Date	Remarks		
	NE 1/4				NW 1/4				SW 1/4				SE 1/4									Lots	Other Description
	NE	NW	SW	SE	NE	NW	SW	SE	NE	NW	SW	SE	NE	NW	SW	SE							
For orders affecting disposal or use of unidentified lands withdrawn for classification, minerals, water, and/or other public purposes, and Indian treaties, refer to Index to Miscellaneous Documents																							
																	MS 3010;	104.811	PATENT / ME	431012	9/14/1914		
																	MS 2908;	14.784	PATENT / ME	485340	8/3/1915		
																	MS 3032;	3.263	PATENT / ME	487257	8/19/1915		
																	MS 3187;	17.975	PATENT / ME	537827	7/13/1916		
																	MS 3261;	20.464	PATENT / ME	559813	12/27/1916		
11																							
14																	MS 3139A, MS 3139B;	98.808	PATENT / ME	675551	4/28/1919		
2																	MS 3773;	0.97	PATENT / ME	891074	12/20/1922		
23																							
24																	MS 3764;	54.686	PATENT / ME	939508	6/5/1924		
14																							
23																	MS 3765;	53.475	PATENT / ME	941736	7/21/1924		
																	ALL SECS 2, 16, 32, 36;		STATE GRANT	ACT OF CONGRESS	1/25/1927	EXTENDS ACT OF 6/20/1910 TO MINERAL LANDS; SUBJECT TO PRIOR RIGHTS;	
1																							
2																							
11																	M&B; ALL LANDS WITHIN 25 FT OF CENTER LINE OF RAW;		O WDL PWR PROJECT	1120	9/20/1930	11N 1E; TERM 5/8/1953;	
36																	ALL; 25N 1E;	640.00	L BASE	114	10/20/1932		
2																	ALL;	640.00					
16																	ALL;	640.00					
32																	ALL; 21N 4W;	640.00	L BASE	117	10/3/1933		
14																							
23																							
26																							
35	X	X																					
36		X	X	X	X	X											M&B; ALL LANDS WITHIN 25 FT OF CENTER LINE OF TRANSMISSION LINE;		O WDL PWR PROJECT	1405	11/10/1936	9 1/2N 1E; TERM 12/10/1954;	
26																							
27																							
34	X																M&B; ALL LANDS WITHIN 25 FT OF CENTER LINE OF TRANSMISSION LINE;	3.8;	O WDL PWR PROJECT	1535	5/3/1939	TERM 8/23/1951;	

TOWNSHIP 10 NORTH RANGE 01 WEST OF THE GILA & SALT RIVER MERIDIAN, ARIZONA

SECS	SUBDIVISION																Acres	Kind of Entry or Purpose	Serial Number or Order Number	Action Date	Remarks			
	NE 1/4				NW 1/4				SW 1/4				SE 1/4									Lots	Other Description	
	NE	NW	SW	SE	NE	NW	SW	SE	NE	NW	SW	SE	NE	NW	SW	SE								
For orders affecting disposal or use of unidentified lands withdrawn for classification, minerals, water, and/or other public purposes, and Indian treaties, refer to Index to Miscellaneous Documents																								
27						X	X	X				X				X	X		ALL LANDS WITHIN 25 FT OF CENTER LINE OF TRANSMISSION LINE;	5.57	WDL PWR PROJECT	1535	5/13/1940	TERM 8/23/1951;
26																								
35																			M&B; SUBDIV UNDEF;		R/W TRANSMISSION LINE	PHX-086883	8/23/1951	EXPIRED AND CASE CLOSED 8/22/2001;
26																			M&B; SUBDIV UNDEF;		R/W TRANSMISSION LINE	PHX-086890	6/7/1952	PERPETUAL;
12																								
13																								
14																			M&B; SUBDIV UNDEF;		R/W TRANSMISSION LINE	PHX-086930	5/8/1953	EXPIRED 5/7/2003; 10N 1E; CASE CLOSED 5/7/2003;
14																								
23																								
26																								
35																								
36																			M&B; SUBDIV UNDEF;		R/W TRANSMISSION LINE	PHX-086984	12/10/1954	EXPIRED 12/9/2004; 10N 1E; PART ABANDONED 1/7/1955; CASE CLOSED 12/9/2004;
14																		40.00	M&B;	PLO WDL CROWN KING ADMIN SITE	1556	11/19/1957	OTHER TPS: 19N 1W, 12N 3E, 13N 3E, 13N 2W, 15N 2E, 17N 6W, 14N 3E, 13N 1W, 14N 3W, 15N 4W, 12 1/2N 2W, 12 1/2N 3W, 13N 3W, 18N 1W, 18N 2W, 20N 1W, 13N 4E, 14N 4E, 16N 2E;	
4																		40.00	M&B;	PLO WDL TOWERS MOUNTAIN LOOKOUT	1556	11/19/1957		
3																								
4																								
10																								
11																								
14																			M&B; SUBDIV UNDEF;		R/W TRANSMISSION LINE	AR-036108	11/26/1957	EXPIRES 11/25/2007;
14																			M&B; SUBDIV UNDEF;		R/W TRANSMISSION LINE	AR-036110	8/5/1958	EXPIRES 8/4/2008;
4																			M&B; SUBDIV UNDEF;		R/W TRANSMISSION LINE	AR-036109	10/6/1958	EXPIRES 10/5/2008;
	ENTIRE TOWNSHIP																		9N 1E;		DETERMINATION AREA PL 167	AR-021164	7/9/1959	RIGHTS RECOGNIZED UNDER PL 167AR-021164 VS-4, PAY DIRT #1 LODE, PAY DIRT #2 MILL SITE, PAY DIRT #3 LODE; AR-021164-G-1 VS-7 CROWN KING 7/17/1962; DET COMP 7/20/1967;
																			M&B; PART MS 1472 AND MS 2055;		WD RECON / FX	AR-035970	7/24/1967	ACCEPTED 10/31/1967; 11N 1W;
22																		7.34	LOT 43 (MS 16);	WD RECON / FX	A-1028	11/16/1967	BASE ACCEPTED 3/7/1968;	
14																		5.28		PATENT / FX	02-69-0038	11/25/1968	(A-1028);	
14																		15.00	20N 7E;	PATENT / FX	02-69-0040	12/19/1968		

TOWNSHIP 10 NORTH RANGE 01 WEST OF THE GILA & SALT RIVER MERIDIAN, ARIZONA

SECs	SUBDIVISION																Acres	Kind of Entry or Purpose	Serial Number or Order Number	Action Date	Remarks			
	NE 1/4				NW 1/4				SW 1/4				SE 1/4									Lots	Other Description	
	NE	NW	SW	SE	NE	NW	SW	SE	NE	NW	SW	SE	NE	NW	SW	SE								
For orders affecting disposal or use of unidentifed lands withdrawn for classification, minerals, water, and/or other public purposes, and Indian treaties, refer to Index to Miscellaneous Documents																								
33																		MS1933;	54.766	WD RECON / PX	A-892	7/17/1972	NOT OPEN TO ME; SUBJECT TO MINERAL LEASING ACT; BASE ACCEPTED 8/15/1972;	
33																		MS1933;	54.766	APLN WDL NATIONAL FOREST PURPOSES	A-8755	10/21/1974	WDL PLO 5762, 9/26/1980;	
																		TRACT 37;	13.08	APLN / FX	A-9990	4/27/1977	WDN 11/22/1977;	
33																		MS1933;	54.766	APLN TRANSFER WDL TO USDA	A-12076	5/10/1979	CLOSED 8/16/1979;	
33																		MS1933;	54.766	PLO WDL NATIONAL FOREST PURPOSES	5762	9/26/1980	A-8755);	
12																		M&B;						
13																		M&B;						
23																		M&B;						
24																		M&B;						
25																		ALL;						
26																		M&B;						
36																		M&B;		DES CASTLE CREEK WILDERNESS AREA, PL 98-406	A-6216	8/28/1984	WDN FROM MINING AND MINERAL LEASING;	
12																		PART SENENE, SENE, E2SE;						
13				X									X	X	X	X		PART N2NE, SWNE, NW, NESW, S2SW;						
23																		PART SESE;						
24	X	X	X	X	X					X	X			X	X	X	X		PART W2W2;					
25																		ALL;						
26	X			X									X					PART E2W2NE, NWSE, SESE;						
36																		PART N2N2, N2S2NE;		CASTLE CREEK WILDERNESS AREA, PL 98-406	AZA-28558	8/28/1984	SEGREGATED FROM THE PUBLIC LAND LAWS AND THE MINING LAWS, INCLUDING THE MINERAL LEASING LAWS; PERPETUAL; LD TP 9N 1E;	
2																		PART SW;		QCD FROM US	AZA-31284	9/2/1999		
23																		PART SE;		QCD FROM US	AZA-31285	9/28/1999		
14																	8.90	PORTION OF S2 UNSURVEYED;		QCD FROM US	AZA-32889	8/5/2004	FS;	

Bauman
6440 SkyPointe Dr.,
Ste 140-149
Las Vegas, NV 89131

LAS VEGAS NV 890

10 OCT 2014 PM 5 L



RECEIVED
BLM AZ STATE OFFICE

2014 OCT 14 P 2:54

PHOENIX, ARIZONA

BLM - Arizona State Office
1 N. Central Ave, Ste 800

Phoenix, AZ 85004

Attn: Mining Claims

95004442700

NO POSTAGE
NECESSARY
IF MAILED
IN THE
UNITED STATES

B